AURORA

AURORA

AURORA

AURORA

AURORA

AURORA

AURORA

AURORA
AURORA
AURORA

1964 north greenville junior college

AURORA
AURORA
AURORA

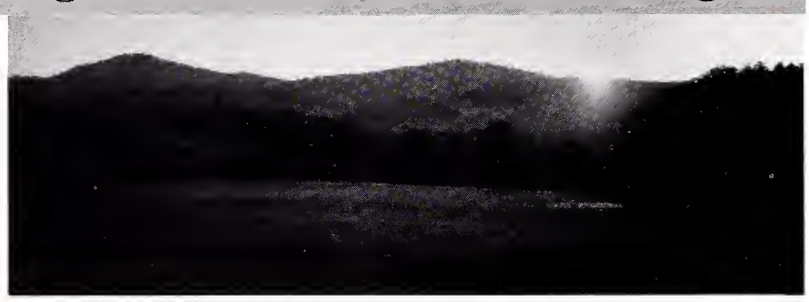

Tigerville, South Carolina

NANCY EVATT / Editor
POOCHIE DeMARS / Business Manager
MRS. T. T. DILL
MRS. GARY KING / Sponsors

Hester Memorial Library
North Greenville Jr. College
Tigerville, S. C.

AURORA DAUGHTER OF THE DAWN

Foreword

As the darkness of night fades, the sun rises with all its glory across the mountain peaks to bring the challenges of a new day. The morning mist, hovering over the earth as a mother protecting her child, rises to display the real beauty of God's creation. With the sun another day begins for those on the North Greenville Junior College campus.

Few persons ever view this miraculous show of beauty, but those who do will never forget the thrills that the early mornings brought them while they were at North Greenville.

Hester Memorial Library
North Greenville Jr. College
Tigerville, S. C.

Our Day Begins Amid the Faces and Places We Will Always Remember.

7:40 All listen as David Bates directs morning devotions.

7:45 7:45 A.M. P. E. is for the Byrds — Stoudemayer, and Mills.

The shrill jangling of the alarm clock awakens the student for a day of work, study, classes, recreation, and little rest.

With the bed slightly made and the room slightly messed, it's "out and up" to breakfast. Devotions at 7:40 A.M. officially begin the day.

At 8:00 A.M. the day begins in earnest. While the teacher checks the roll, the student forces the last thought of sleep out of his mind to listen to the attempts of the instructor to inform him of some new facts and to answer some of the questions created by today's world.

Chapel at 10:00 A.M. provides opportunity for each student to determine the true meaning of spiritual life at N.G.

8:00 Wait for the bell!

8:00 Think of those poor people in the cafeteria.

8:00 Who moved the "V"? It was here a minute ago.

10:00 Chapel meets twice a week — Monday and Wednesday at 10:00 A.M.

Many wait anxiously for the mail only to discover that their mail box does not contain that certain letter.

Much of the free time of our boys is spent at the ping-pong tables.

12:15! The door to the cafeteria opens for a hungry mob of students.

After lunch, classes and labs resume for some on our campus.

11:00 Once in a while the mail gets here on time.

Are these boys working on their P. P. Degree?

12:15 If we only had that second line!

1:00 Not everyone spends his free time trying to view the campus from the roof of the Science Building.

1:00 I would never get any sleep if I didn't have this class!

2:00 "Red", show everyone how it's done.

2:00 The worms were treated pretty rough that day.

2:15 Where's the station wagon, Ron?

The afternoon at North Greenville is different for each student. Some are off to Greenville for a shopping spree; others who have scholarships are working; and still others, mostly music majors, are using this time for practice.

The canteen becomes very popular in the afternoon.

"Good afternoon, North Greenville Junior College."

Practice makes perfect.

Tigerville Shopping Center.

Another afternoon activity is a trip to Wood's General Store. The gym is buzzing with action: intramural sports, girls' and boys' basketball practice, track practice, J. V. basketball games, tennis, and baseball.

At 4:00 P.M. the members of the college choir meet to rehearse.

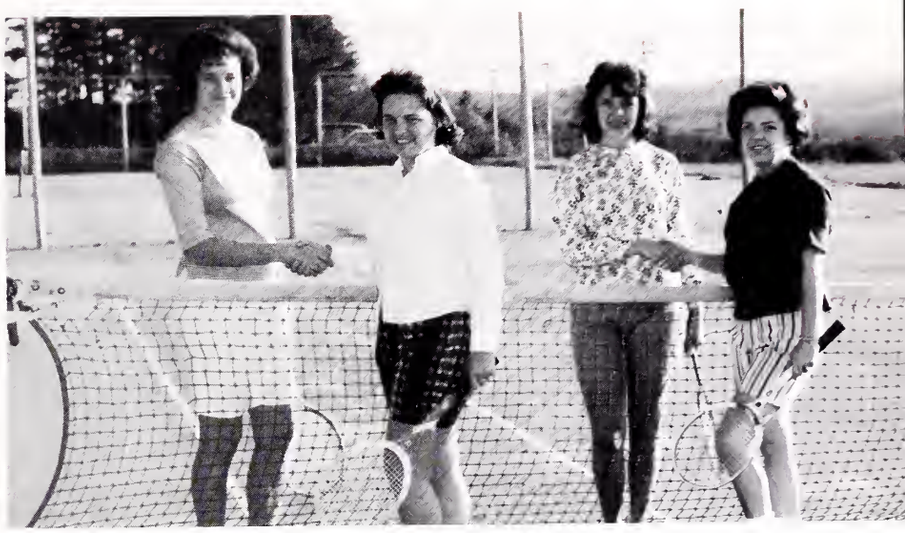

5:00 I know I should jump over, but I can't.

4:00 Practice did not make perfect.

After supper, most students enjoy a period of socializing with friends.

At 7:30 P.M. the bell sounds for the girls to report to their rooms. The freshmen girls begin a period of closed study, and the sophomore girls observe a quiet study period.

During this time the library is a busy place for students to do research, to prepare special assignments, or to study with a friend.

6:30 Is this lovers' lane?

7:30 "Gee! I hate to leave this campus," says Curry.

6:15 Madeline and Orly talk over plans for the future.

6:00 Two became one.

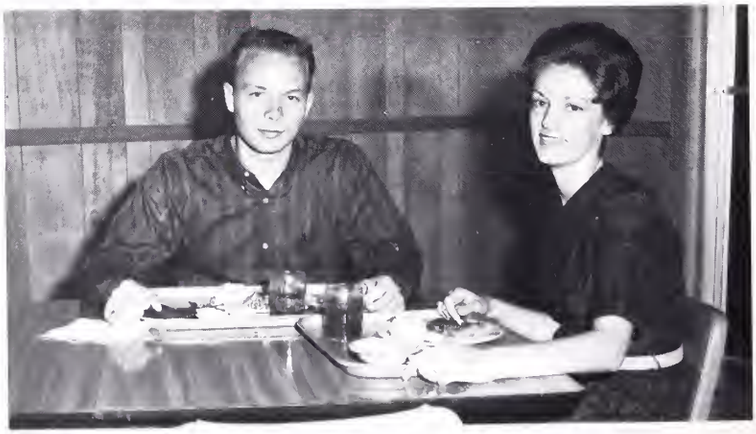

Always someone has to assign a "term paper."

7:30 Sylvia is a good influence on her roomie, Brenda.

7:50 The one out of a hundred at N. G.

10:00 Choices — choices — choices.

11:30 Sweet dreams, Gene.

At 9:55 P.M. the girls gather for devotions while the boys have individual devotions in their rooms. After devotions, "the break", a time to relax, is observed differently by every student. Some enjoy going to the canteen; others enjoy water fighting, while others prepare for bed.

Thus, at the end of the day the student's schedule has included his classes, which increase his understanding of the world; chapel, which is the religious part of the day; meals, which give him energy; labs, which enrich his studies; devotions, which give spiritual guidance; study, which we all call a necessary evil; and then rest, which involves that personal touch from one of the deans.

At the end of one day, the student has only to await the arrival of the next day, which may bring a beautiful sunrise or the sound of falling rain.

9:55 We give thanks for this day at North Greenville.

THE YEAR

ADMINISTRATION & FACULTY 18

CLASSES 34

ORGANIZATIONS 112

FEATURES 148

ATHLETICS 168

ADVERTISEMENTS 198

Hester Memorial Library
North Greenville Jr. College
Tigerville, S. C.

Dedication

Admired by the faculty, administrators, and students because of their zeal and devotion in helping students at North Greenville to respect the spirit of our Christian campus, they practice what they believe. They have the ability to command respect and yet be companions; to teach and yet learn; and to set outstanding examples for those with whom they come in contact.

Because of their ardent interest in and enthusiasm for music, they work to make North Greenville's music department one of the best in the state. Their untiring efforts in music classes, their personalized teaching, and their diligent direction of the choir all go hand in hand.

It is with deep gratitude that we, the AURORA Staff, dedicate this the 1964 AURORA to Mr. and Mrs. L. Bracey Campbell, Jr.

Mr. Campbell — a man always on the go.

Mr. and Mrs. Campbell with their daughter, Lydia.

Mrs. Campbell plays for choir rehearsals while Mr. Campbell directs the choir.

Mrs. Betty S. Campbell

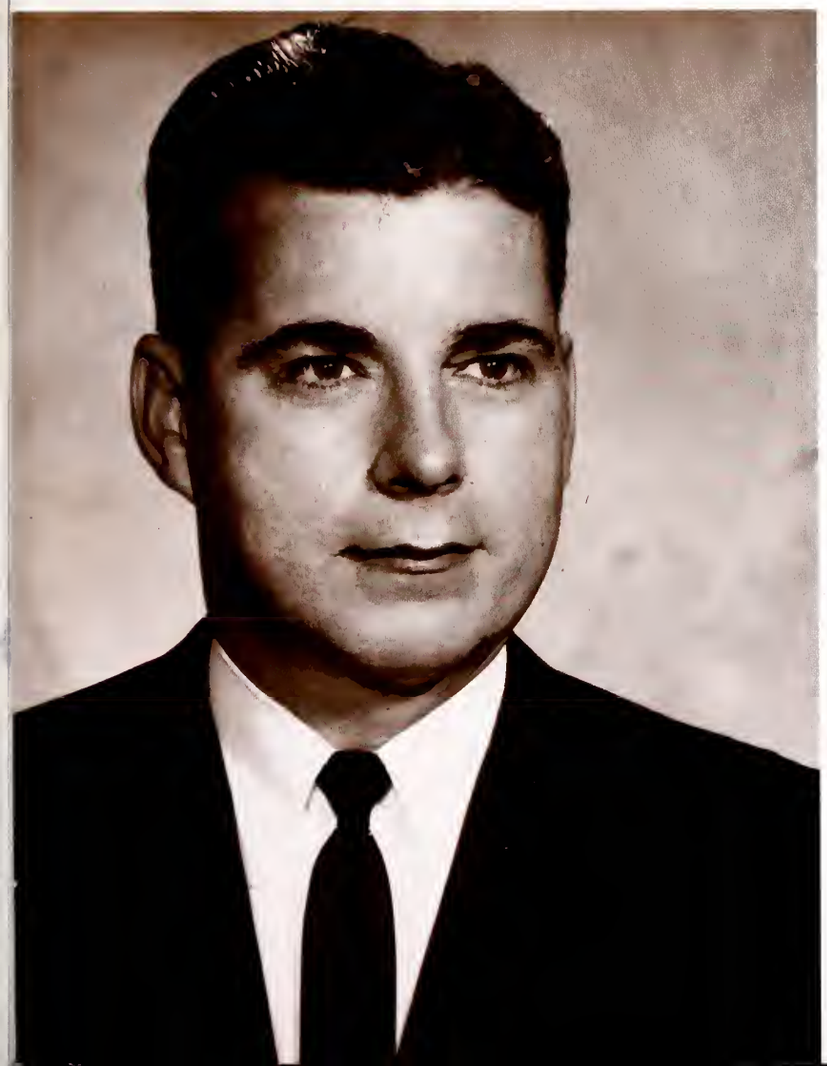

Mr. L. Bracey Campbell, Jr.

AURORA
AURORA
AURORA
ADMINISTRATION
FACULTY
AURORA
AURORA
AURORA

President Thomas L. Neely

Mr. Neely's duties as President of North Greenville are endless. He can usually be found on campus—working in his office, talking with the administration and faculty, checking on the construction work, teaching the leadership class, or chatting with a student. Despite his heavy schedule, much of his time is spent away from the college. A few of his many activities are serving as a member of the Foreign Mission Board, representing North Greenville at associational meetings, representing the school at meetings of organizations of which the school is a member, speaking at churches on week-ends, speaking for M-night, and holding revivals. In the spring the Foreign Mission Board will send Mr. Neely to Nicaragua for a two-week tour, during which time he will speak at Baptist missions and churches. He will hold a revival one week.

Truly, President Neely is a man of many accomplishments and many talents as a leader of a large and growing organization; yet he is humble and friendly to all.

Mr. Neely gives advice to Mike concerning S. G. A. work.

To the Class of 1964:

Two years ago you came to this campus seeking an academic education. Now you have reached that goal. Something else has taken place during these two years that you may not recognize.

A gradual change has taken place in you so that you will never be the same again. You have received much more than two years of education. The organizations of the campus, the chapel programs, the influence of consecrated faculty members, and the contact with classmates have brought about this change. You have not been conscious that this was happening to you, and yet, you will feel its effects the rest of your life. Its influence will color your future attitudes and actions. You will be judged as a North Greenville graduate.

As you go, remember that the college needs your concern and your prayers. Tell other young people about your Alma Mater. Visit the campus at every opportunity. Use your influence in every way possible to sustain North Greenville and to keep her for future generations. Thus, you can show your gratitude.

And now, as you leave this hill, we assure you of our love and best wishes.

T. L. Neely

Administration

The members of the administration are constantly striving to improve North Greenville. Their activities include enriching the courses of study, processing student applications for admission to North Greenville, managing the financial problems, providing adequate library facilities, and directing the general procedures of the school.

HENRY J. HOWARD
Dean of Instruction

DEWEY L. CLAVERT
Registrar

CHARLES V. BRUCE
Business Manager

EDITH SAYER
Librarian

MURPHREE C. DONNAN
President Emeritus

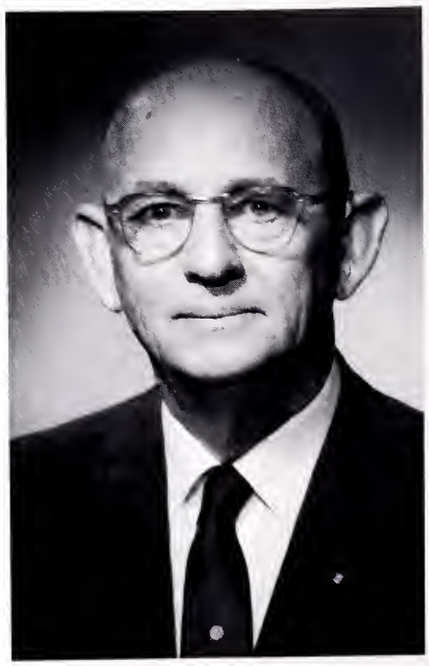

MRS. ALICE TRIBBLE
Director of Publicity

MRS. CAROLYN SPROUSE
Secretary to Business Manager

Office Staff

MISS JUANITA COPELAND
Administrative Secretary

MRS. SUE JOYNER
Secretary to Dean of Instruction

MRS. DELORES ROWELL
Secretary to Registrar

MRS. CRAWFORD PRICE
Secretary to Business Manager

Deans

In their own ways both Mrs. Crain and Miss Alverson strive to be mothers to each of the girls. As deans they have varied responsibilities to fulfill. Each performs her duties with diligence and understanding. Because they are firm in their beliefs in the North Greenville tradition, they are admired and respected for their decisions.

The Dean of Men, Bob Couch, is at home at North Greenville. He was a campus leader when he was a student here. As counselor for the men on campus, he is an advisor as well as a friend. The men respect his opinions and appreciate his concern for their welfare.

We are fortunate at North Greenville to have three deans who are adequately prepared for their responsibilities.

OLIVE CRAIN
Dean of Women
A.A., North Greenville Junior College
Junior College

BETTY J. ALVERSON
Dean of Women
B.A., Furman University
M.A., Carver School of
Missions and Social Work.

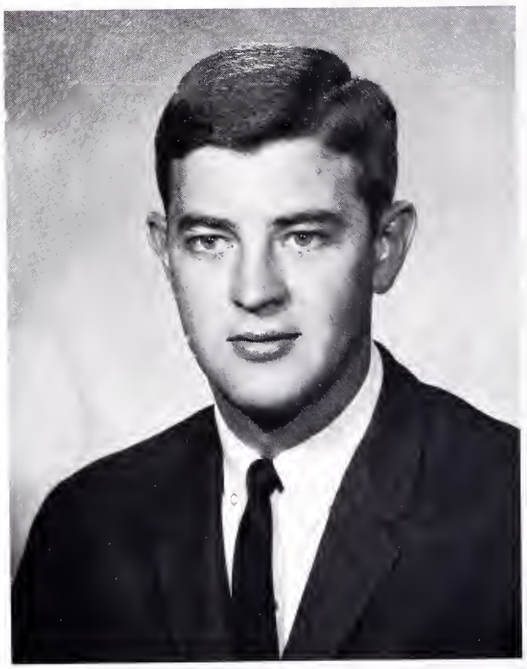

ROBERT COUCH
Dean of Men
A.A., North Greenville Junior College;
B.A., Furman University; further
study, Furman University

Staff

NEAL TINGLE
Supervisor of Grounds
A.A., North Greenville Junior College;
B.A., Carson-Newman College

GRADY REESE, Campus Carpenter

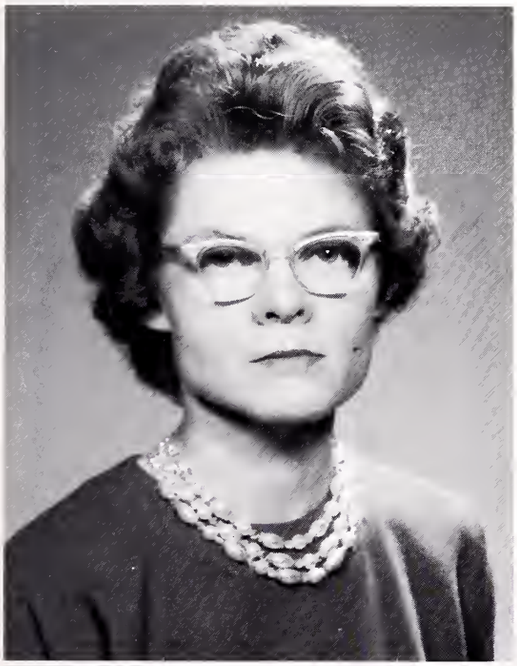

EDITH CALDWELL
Dietician
A.A., North Greenville Junior College;
B.S., Lander College; further study,
University of Tennessee.

ROSE CLAYTON
Nurse
R.N., Baptist Hospital

Faculty

Miss Elsie Tuttle talks with Mr. Bruce and Mrs. Duarte about her Economics class.

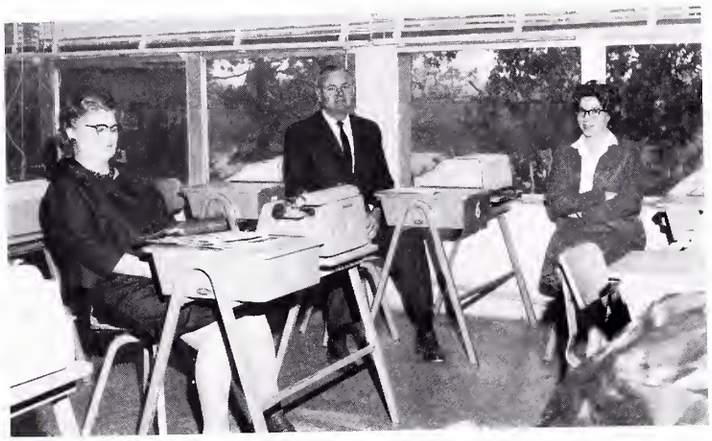

Charles V. Bruce
Business Law, Accounting
B.A., Kentucky Wesleyan College; M.A., George Peabody College; further study, University of Kentucky.

Gwendolyn C. Duarte
Typing, Shorthand, Business English
B.S., Winthrop College; M.A., Furman University.

Business

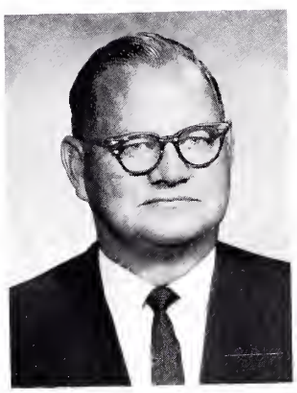

Thomas L. Neely
Leadership
A.A., North Greenville Junior College; B.A., Wofford College; Th. M., Southwestern Baptist Theological Seminary; graduate work, Central University of Venezuela.

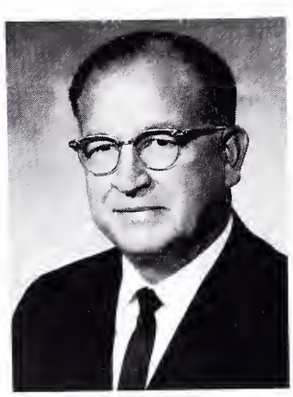

Sherrod S. Stover
Guidance Counselor
John Tarleton Agricultural College; B.S., Texas Tech; M.R.E., D.R.E., Southwestern Baptist Theological Seminary; further study, Canyon College.

Electives

Three of our electives are Art Appreciation and Health, taught by Mrs. T. T. Dill, and Music Appreciation, taught by Miss Robyn Lovvorn.

Dr. Paul Talmadge, pictured with Dr. Stover, Guidance Counselor, teaches Speech and Religious Education.

Jean Martin Flynn
Journalism, English
B.A., Winthrop College; M.A., University of South Carolina; further study, University of Oklahoma, Furman University, University of South Carolina.

Henry J. Howard
English
B.A., Furman University; M.A., University of South Carolina; graduate study, George Peabody College, University of Virginia.

Miss Flynn discusses *The Skyliner* with Dean Howard.

English

Veda B. Sprouse
English
A.A., North Greenville Junior College; B.A., Blue Mountain College; M.A., Duke University; graduate study, Winthrop College.

Lena Ethel Guest
English
B.A., Berea College; M.R.E., Carver School of Missions; further study, Appalachian State Teachers College.

Ann Baker King
English
A.A., North Greenville Junior College; B.A., Furman University; graduate work, Furman University.

Mrs. Sprouse, Miss Guest, and Mrs. King investigate ways to improve the English Department.

Mr. Anchors and Mr. Humes, the two History teachers, relax while taking a break between classes.

History

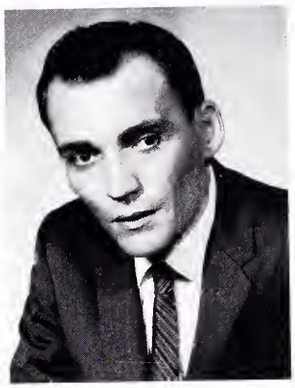

Clanton G. Anchors, Jr.
History
B.A. with Distinctions, University of Virginia; graduate work, University of Virginia.

Bennett E. Humes
History
B.A., East Texas Baptist College; M.A., Stephen F. Austin College; further study, Southeastern Baptist Theological Seminary.

Glennie Cook Dill
Home Economics, Health, Art, Family Living
B.S., Winthrop College; M.S., University of Tennessee; further study, Furman University, University of Iowa.

Home Economics

Mrs. Dill admires a flower arrangement made by one of her students.

Mathematics

Robert J. Blackwell
Mathematics
B.S., Furman University; graduate study, Clemson.

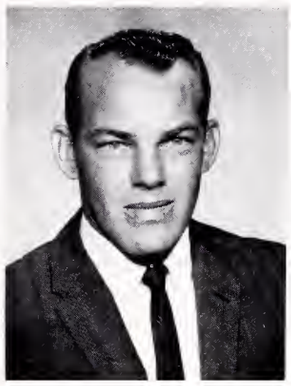

Robert T. Roper, Jr.
Mathematics
B.A., Furman University; M.A., Furman University; B.D., New Orleans Baptist Theological Seminary; further study, Furman University.

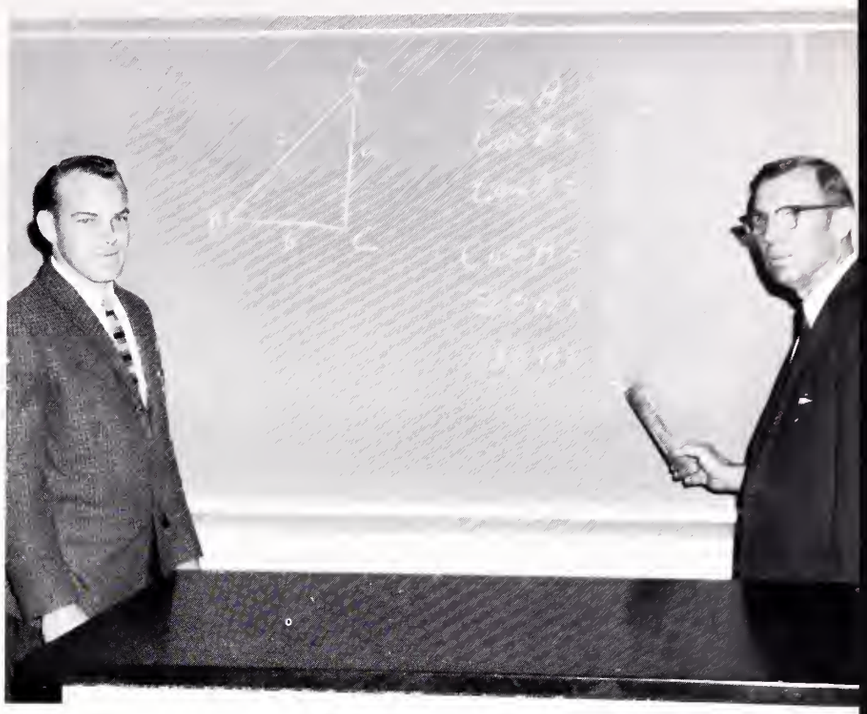

"But Mr. Roper, that's not a right triangle."

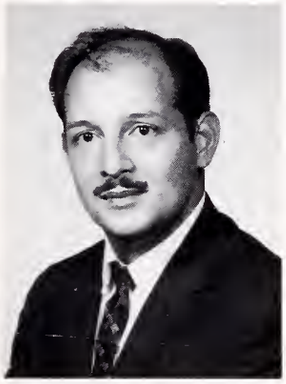

Hugo A. Duarte
Government, Spanish
A.A., North Greenville Junior College; B.A., Furman University; M.A., Duke University.

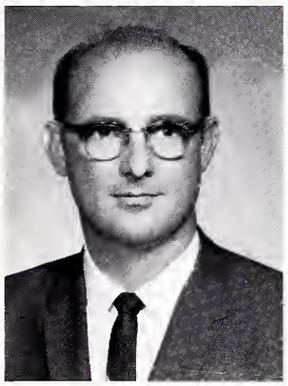

L. Byron Harbin
Bible, Religious Education, Greek
A.A., Norman College; B.A., Mercer University; B.D., Th. D., New Orleans Baptist Theological Seminary.

Miss Derminer and Mr. Duarte try out new lab equipment.

Modern Languages

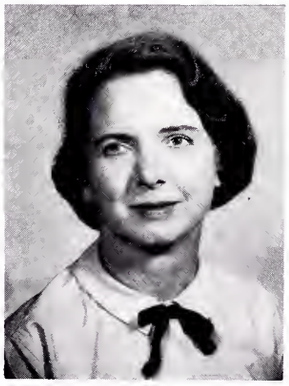

Nancy Derminer
French
A.B., Limestone College; M.A., University of North Carolina; further study, Furman University, University of North Carolina.

Jewel Lee Miller
French
A.B., Woman's College of Furman University; further study at Converse College, University of South Carolina.

Mr. and Mrs. Campbell work very hard to prepare the choir for their trip to the Southern Baptist Convention.

Betty S. Campbell
Theory, Voice
B.M., Mississippi College, Louisiana State University, M.M., Converse College, Concordia College, Christiansen Choral School, Northwestern University; further study, Colorado State College of Education, Columbia University.

Robyn E. Lovvorn
Piano
B.M., Converse College; M.F.A., University of Georgia; further study, Yale University.

Joyce Ann Garrett
Organ, Piano
A.A., North Greenville Junior College; B.A., Furman University; graduate work, Converse College.

L. Bracey Campbell, Jr.
Voice, Choir
B.S., Mississippi College, Louisiana State University; M.M., Converse College, Wofford College, Concordia College, Christiansen Choral School, Northwestern University; M.S.M., Southern Baptist Theological Seminary; further study, Columbia University.

Music

Miss Lovvorn pauses to think of her stock in the Chrysler Corporation.

Natural Sciences

"I know that I put a paramecium in one of these jars."

B. Michael Gibson, Jr.
Chemistry, Physics
B.S., Furman University; further study, Clemson College.

David E. Taylor
Biology
A.A., Wingate College; B.S., Carson-Newman College, M.A., Appalachian State Teachers College; further study, Emory University, Florida State University, University of South Carolina.

Elsie Florence Tuttle
Geology, Economics
B.Ed., Illinois State University, University of Chicago, Northwestern University; M.A., George Peabody College for Teachers; further study, University of Louisiana, George Peabody College for Teachers, Illinois State University.

Which school offers the most, North Greenville or Lander?

Doris Tingle
Biology Laboratory
B.S., Presbyterian College; further study, Southwestern Louisiana Institute.

Physical Education

Betty J. Alverson
Physical Education, Sociology, Coach
A.A., Spartanburg Junior College; B.A., Furman University; M.A., Carver School of Missions and Social Work.

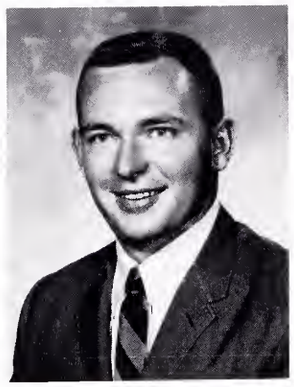

Gary R. King
Physical Education, Coach
A.A., North Greenville Junior College; B.A., Furman University.

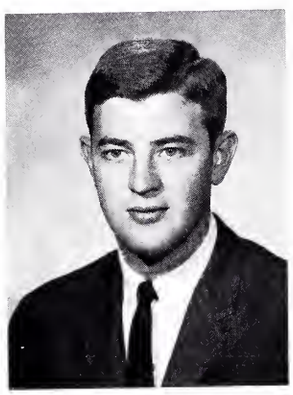

Robert Couch
Physical Education Assistant Coach
A.A., North Greenville Junior College; B.A., Furman Univeristy; graduate study, Furman University.

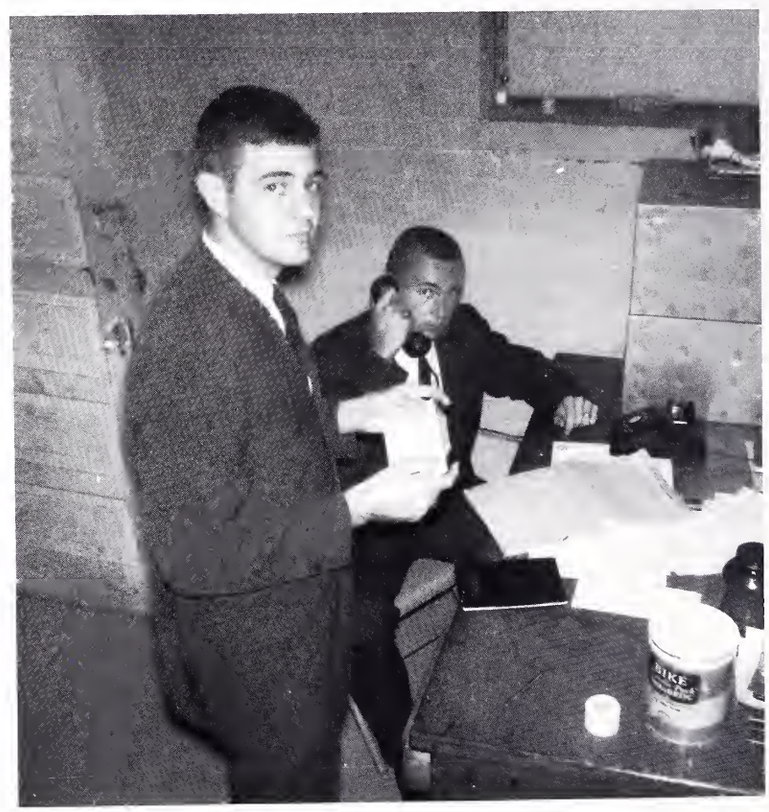

Coach King is making plans for the Mountie team's trip to Florida.

The Lassies and Miss Alverson are off with Bill Yown to win a game.

Dr. Talmadge, Mr. Hale, and Dr. Harbin, the three Bible teachers, admire the temple which they built.

Wade H. Hale
Bible
A.A., Mars Hill College; B.A., M.A., Furman University; B.D., Southern Baptist Theological Seminary.

Paul A. Talmadge
Bible, Speech, Religious Education
A.B., Howard College; M.R.E., D.R.E., Southwestern Baptist Theological Seminary.

Religion

Robert D. Towell
Psychology
B.S., Clemson College; B.D., Southwestern Baptist Theological Seminary; graduate study, Furman University.

Social Sciences

Miss Alverson teaches Sociology, one of the Social Science courses.

AURORA
AURORA
AURORA
CLASSES
AURORA
AURORA
AURORA

Seated: Carolyn Jones, Tina Colquitt. Standing: Ron Turner, Jackie Bridge, John Acker.

Bob Couch

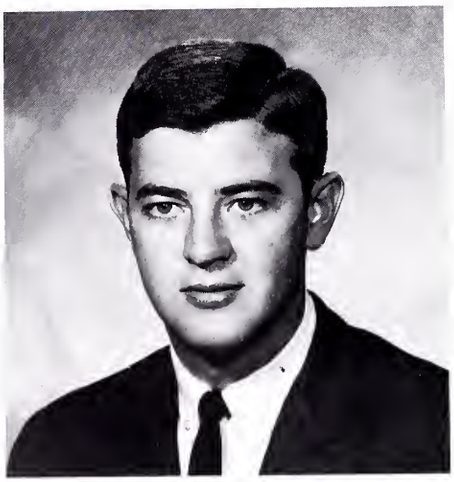

Sophomores

President	John Acker
Vice-President	Jackie Bridge
Secretary	Carolyn Jones
Treasurer	Ron Turner
Delegate	Tina Colquitt
Sponsor	Bob Couch

PATRICIA ANN AVANT
North Charleston, South Carolina
Music

JOYCE ANN BABB
Fairforest, South Carolina
Liberal Arts

JOHN WARREN ACKER
Easley, South Carolina
Pre-Engineering

Class of '64

DAVID JACKSON BARNETTE
Barnwell, South Carolina
Liberal Arts

THOMAS MAULDIN BARTON
Greenville, South Carolina
Business Administration

ARNOLD DAVID BATES
Orangeburg, South Carolina
Missionary

JERRY DILLARD BAUGHMAN
Simpsonville, South Carolina
Business

PATSY ANN BAUGHMAN
Aiken, South Carolina
Elementary Education

Sophomores

ARTHUR GENE BAXLEY
Barnwell, South Carolina
Business Administration

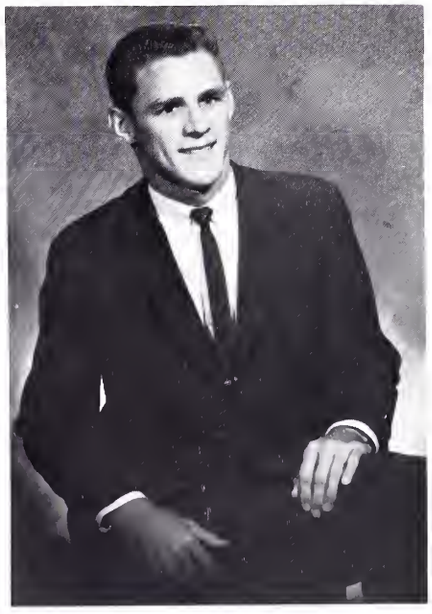

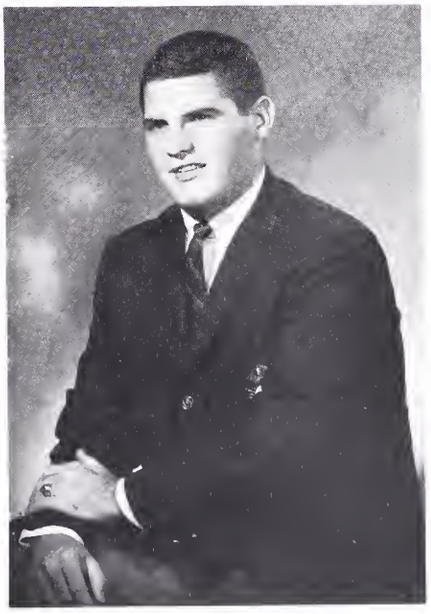

CHARLES ROBERT BAYNE
Greenville, South Carolina
Business Administration

HARRY LAWRENCE BENNETT, II
Greenville, South Carolina
Law

TED ARNOLD BENNETT
Vienna, West Virginia
Business Administration

BILLY JAMES BEASON
Greer, South Carolina
Ministry

Class of '64

CHARLYN LaVERNE BISHOP
Charleston, South Carolina
Elementary Education

ROBERT LEVI BRADLEY
Saluda, North Carolina
Ministry

JOHN WILLIAM BRASWELL, JR.
Ridgeland, South Carolina
Business Administration

JASPER OWEN BRIDGE
Walterboro, South Carolina
Business Administration

LELAND EVERETTE BROWDER, JR.
Barnwell, South Carolina
Ministry

Sophomores

DAVID LLOYD BROWN
Spartanburg, South Carolina
Liberal Arts

JERRY DALE BROWN
Greenville, South Carolina
Business Administration

ROGER MACK BROWN
Kingstree, South Carolina
Business Administration

TONY DEAN BROWN
Easley, South Carolina
Liberal Arts

MARY ANN BROWN
Joanna, South Carolina
Liberal Arts

Class of '64

GERALDINE GAIL BRUCE
Greer, South Carolina
Liberal Arts

LINDA JEAN BRUCE
Campobello, South Carolina
Music

JUNE CAROLE BRYANT
Batesburg, South Carolina
Music

RICHARD FINLEY BUNCH
York, South Carolina
Liberal Arts

JAMES EDWARD BURCH
Gresham, South Carolina
Business Administration

Sophomores

MAXIE CARROLL BURNS
Greenville, South Carolina
Business Administration

WAYNE EUGENE BUSSEY
Johnston, South Carolina
Business Administration

JUDITH ANN BYRD
Columbia, South Carolina
Liberal Arts

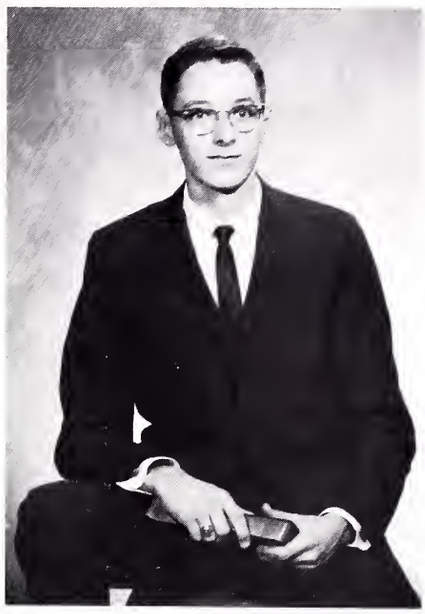

MAJOR J. CAMPBELL, III
Rock Hill, South Carolina
Ministry

JOSEPH FLOYD BYERS
Spartanburg, South Carolina
Business Administration

Class of '64

ORLANDO CAMPOAMOR
Caguas, Puerto Rico
Pre-Dental

WILLIAM THOMAS CANNON
Greer, South Carolina
Sociology

JULIUS LUCIAN CANTEY, JR.
Hemingway, South Carolina
Education

LYNDA GAYLE CANTLEY
Kingstree, South Carolina
Home Economics

GENE FRED CANTRELL
Walhalla, South Carolina
Liberal Arts

Sophomores

ROBERT HAROLD CANUETTE
Augusta, Georgia
Ministry

JAMES PADGET CARSON, JR.
Ridge Spring, South Carolina
Liberal Arts

BARBARA ANN CLAMPITT
Pisgah Forest, North Carolina
Education

LUCIA ELAINE CLAYTON
Campobello, South Carolina
Pre-Nursing

NANCY JANE CASE
Easley, South Carolina
Elementary Education

Class of '64

NEIL ARTHUR COCHRAN
Taylors, South Carolina
Ministry

SHIELDS McDUFFIE COCHRAN
Taylors, South Carolina
Pre-Medical

HARRY MICHAEL COLEMAN
Greenville, South Carolina
Liberal Arts

CHRISTINE ROGERS COLQUITT
Thomaston, Georgia
Elementary Education

OSCAR RICHARD COTHRAN, III
Piedmont, South Carolina
Pre-Medical

Sophomores

ERNEST LUTHER CORLEY, JR.
Johns Island, South Carolina
Liberal Arts

HOMER CLEVELAND COUCH
Tuxedo, North Carolina
Liberal Arts

HERSCHEL LEONARD CRAIN
Marshall, North Carolina
Ministry

NANCY ELAINE CRAIN
Taylors, South Carolina
Liberal Arts

CLARK ELBE COWSERT
Columbia, South Carolina
Liberal Arts

Class of '64

DONNA JEAN CREASEY
Aiken, South Carolina
Education

WALT DONALD CRIBB
Hemingway, South Carolina
Liberal Arts

BARBARA ANN CROSBY
Bamberg, South Carolina
Business

DONALD VANNOY CULPEPPER
Greenville, South Carolina
Liberal Arts

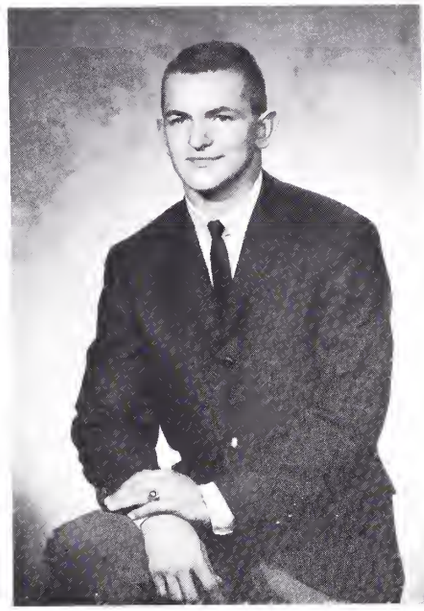

WILLIAM FLETCHER CULPEPPER
Greenville, South Carolina
Business Administration

Sophomores

GEORGE MILTON DAVIS, JR.
Greenville, South Carolina
Pre-Medical

DONALD LYLE DeGARMO
Tigerville, South Carolina
Ministry

JOHN WARING DeMARS, JR.
St. Matthews, South Carolina
Pre-Pharmacy

JEAN ELLEN DEMPSEY
Varnville, South Carolina
Home Economics

WILMER DONNIE DELK
Hilda, South Carolina
Ministry

Class of '64

SARA IRENE DOW
Greenwood, South Carolina
Home Economics

LARRY CLAUDE DUNCAN
Greenville, South Carolina
Business Administration

WILLIAM HOWARD ELLIS
Chester, South Carolina
Ministry

BARNEY WALTON EPPS
Kingstree, South Carolina
Business Administration

BEATTIE LONG EVANS
Landrum, South Carolina
Music

Sophomores

NANCY LEE EVATT
Liberty, South Carolina
Music

CHARLES DEAN FLEMING
Taylors, South Carolina
Liberal Arts

WILLIE EUGENE FRANKLIN, JR.
Sumter, South Carolina
Ministry

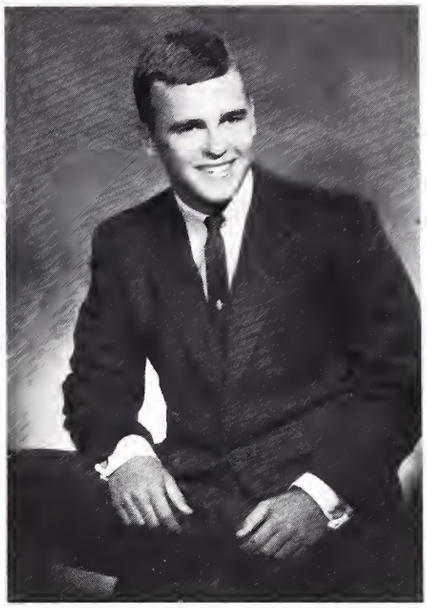

ROBERT WITHERSPOON FULTON
Walterboro, South Carolina
Liberal Arts

CHARLOTTE ANN FORD
Simpsonville, South Carolina
Business

Class of '64

JAMES WOODROW GAMBLE
Cades, South Carolina
Liberal Arts

STEVEN LANDRUM GAMBRELL
Greer, South Carolina
Liberal Arts

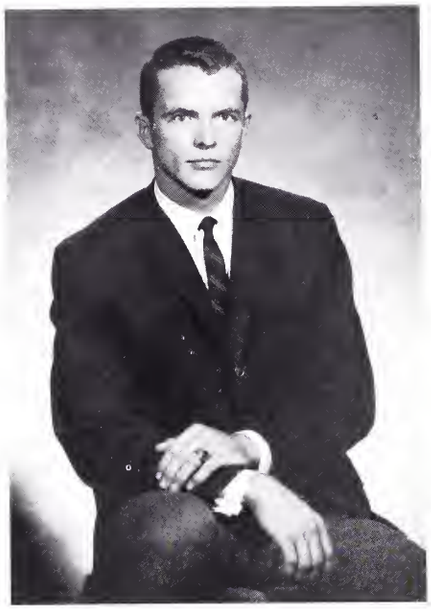

WAYNE DOUGLAS GAMBRELL
Greer, South Carolina
Liberal Arts

ORIN HAMPTON GARNER, JR.
Jonesville, South Carolina
Business Administration

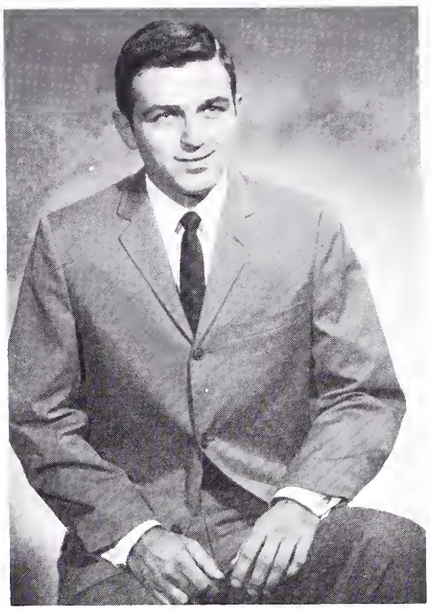

JAMES MILFORD GARRISON, JR.
Piedmont, South Carolina
Business Administration

Sophomores

CATHERINE TAMER GEORGE
Pacolet, South Carolina
Business

NORMA JEAN GIBSON
Sunset, South Carolina
Business

JAMES CURTIS GILSTRAP
Pickens, South Carolina
Ministry

CELIA DIANE GLENN
Woodruff, South Carolina
Liberal Arts

STANLEY ALVIN GILREATH
Travelers Rest, South Carolina
Liberal Arts

Class of '64

MARION PERRY GREENE
Greenville, South Carolina
Business Administration

RONALD DeFOIX GREER
Greenville, South Carolina
Business Administration

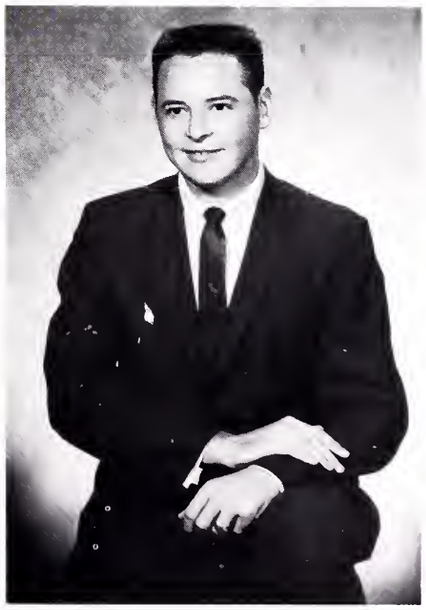

ROBERT LEE GRESHAM
Greenville, South Carolina
Business Administration

CAY TERRILL HALL
Greer, South Carolina
Elementary Education

MYRA PEARL HARDMAN
North Augusta, South Carolina
Liberal Arts

Sophomores

KENNETH EDWARD HATTAWAY
McClellanville, South Carolina
Liberal Arts

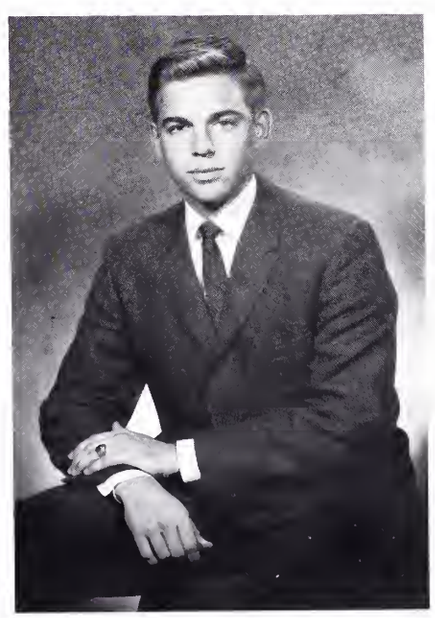

HAROLD ALEXANDER HAWKINS, JR.
Santee, South Carolina
Ministry

JAMES MILFORD HENDERSON
Greenville, South Carolina
Ministry

SAMUEL HENRY HENDRIX
Lexington, South Carolina
Business Administration

ROGER MELTON HELMS
Greenville, South Carolina
Business Administration

Class of '64

JERRY WILLENE HENSON
Landrum, South Carolina
Liberal Arts

CRANEL HAYNE HERNDON
Hampton, South Carolina
Business Administration

WYNONA SHERWOOD HERNDON
Ruffin, South Carolina
Business

WANDA FAITH HESTER
Greenville, South Carolina
Liberal Arts

HOMER EUGENE HINTON
Greenville, South Carolina
Ministry

Sophomores

JESSE DANIEL HODGENS
Travelers Rest, South Carolina
Liberal Arts

BRENDA PAULINE HOLLIDAY
Six Mile, South Carolina
Education

RALPH FOX HUGHES
Fountain Inn, South Carolina
Business Administration

HELEN JOSEPHINE HUMPHRIES
Spartanburg, South Carolina
Pre-Medical

GLENN GARY HOLLIDAY
Six Mile, South Carolina
Pre-Medical

Class of '64

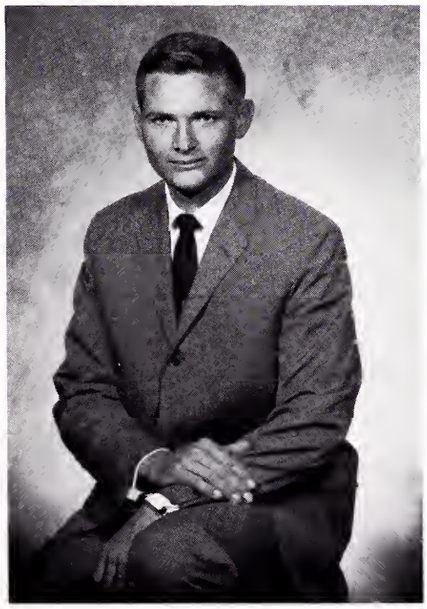

FRANK DeWITT HUNT, JR.
Greenville, South Carolina
Business Administration

THOMAS JEFFERSON INGLE, JR.
Taylors, South Carolina
Liberal Arts

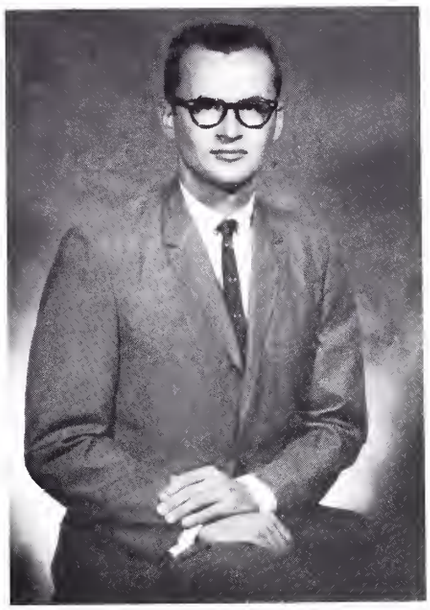

JOHN CALVIN JACKSON
Charleston, South Carolina
Liberal Arts

RONNIE RAYMOND JAMES
Greenville, South Carolina
Business Administration

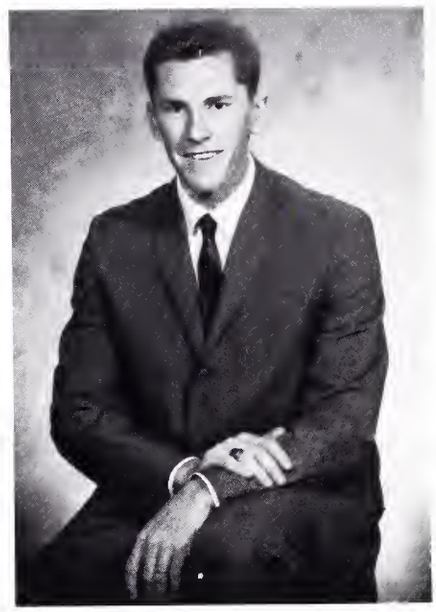

DOROTHY ANNE JOHNSON
Greenville, South Carolina
Liberal Arts

Sophomores

ELLEN LOUISE JOHNSTONE
Greenville, South Carolina
Liberal Arts

BEVERLY DALE JOLLY
Gaffney, South Carolina
Liberal Arts

CAROLYN LOUISE JONES
Batesburg, South Carolina
Elementary Education

HARRIET BETH JONES
Greer, South Carolina
Elementary Education

ARLON ODELL JONES
Taylors, South Carolina
Business Administration

Class of '64

MARION RANDALL JONES
Taylors, South Carolina
Ministry

WILLIAM ALVIN JONES
Easley, South Carolina
Business Administration

BOBBY JUNIOR JOYNER
Tigerville, South Carolina
Ministry

ALEXANDER FOSTER KEITH
Greenville, South Carolina
Liberal Arts

WILLIAM HARRISON KELLER
Bedford, Pennsylvania
Liberal Arts

Sophomores

TED FULTON KELLEY
Hartsville, South Carolina
Ministry

JUDY KING
Clinton, South Carolina
Liberal Arts

JAMES WILLIAM LANGDALE
Walterboro, South Carolina
Liberal Arts

MARY ANN LAZAR
Greenville, South Carolina
Liberal Arts

MADELINE CAROL LACKEY
North Charleston, South Carolina
Liberal Arts

Class of '64

ROGER FREDERICK LeBLEU
Martinez, California
Liberal Arts

DAVID MAC LEMMONS
Gaffney, South Carolina
Liberal Arts

JACQUELINE ANN LEWTER
Columbia, South Carolina
Elementary Education

MARY ANN LONG
Saluda, South Carolina
Business

CHERYL ANNE LOWE
Talladega, Alabama
Music

Sophomores

DAVID PARKER LOWERY
Ninety Six, South Carolina
Liberal Arts

CHARLES BARRY LUCADO
Newberry, South Carolina
Business Administration

BETTY SUE MALLARD
St. George, South Carolina
Pre-Nursing

SYLVIA ANN MARTIN
Greenville, South Carolina
Liberal Arts

PERRY DAVID LUSK
Greer, South Carolina
Business Administration

Class of '64

JAMES KENNETH McADAMS, JR.
Greenville, South Carolina
Liberal Arts

WANDA GAY McALISTER
Maiden, North Carolina
Business

JOHN MICHAEL McCONNELL
Greenville, South Carolina
Pre-Engineering

DON LYNN McCORKLE
Fort Mill, South Carolina
Liberal Arts

EDWARD PRESTON McDANIEL
Pickens, South Carolina
Liberal Arts

Sophomores

MARY ANN McDANIEL
Travelers Rest, South Carolina
Home Economics

RUSH DONNON McGEE
Marietta, South Carolina
Education

TERRY CRAIG MERCK
Greenville, South Carolina
Business Administration

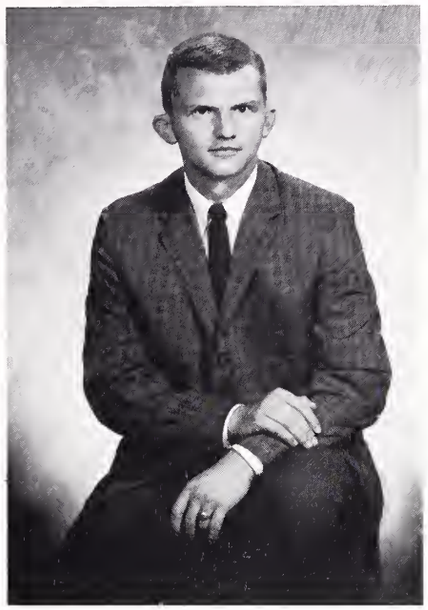

CAROLYN JEAN MILLER
Greenville, South Carolina
Home Economics

CECIL HOWARD McTEER
Yemassee, South Carolina
Business Administration

Class of '64

LOLA KATE MILLER
Greer, South Carolina
Elementary Education

FAYE ELIZABETH MILLS
Columbia, South Carolina
Liberal Arts

TRAVIS LEROY MIXSON
Fairfax, South Carolina
Public Relations

NANCY FAYE MOORE
Greer, South Carolina
Elementary Education

ROSELYN KAYE MOSS
Greer, South Carolina
Education

Sophomores

KENNETH ELBERT MOSTELLA
Greenville, South Carolina
Science

ROBERT CRANFORD MULKEY
Easley, South Carolina
Ministry

GEORGE EMANUEL PAOURIS
Greenville, South Carolina
Business Administration

EVA GAIL PEARSON
Greenville, South Carolina
Liberal Arts

JERRY EARL MYERS
Greenville, South Carolina
Liberal Arts

Class of '64

JACK LAMAR PIERCE
Marietta, South Carolina
Business Administration

LANNY MITCHELL PIGG
Midland, North Carolina
Liberal Arts

GEORGE RICHARD POWELL
Inman, South Carolina
Physical Education

JAMES AUSTIN POWELL
Mauldin, South Carolina
Accounting

LUTHER MARTIN PRICE
Tigerville, South Carolina
Ministry

Sophomores

PATRICIA ANNE QUATTLEBAUM
Harleyville, South Carolina
Business

WADE THOMAS RAINEY
Taylors, South Carolina
Ministry

WILLIAM BARRON RASOR, JR.
Donalds, South Carolina
Pre-Dental

GEORGE ROBERT ROBBINS
Greenville, South Carolina
Ministry

ELIAS ANTONIO RAMOS
Caracas, Venezuela
Economics

Class of '64

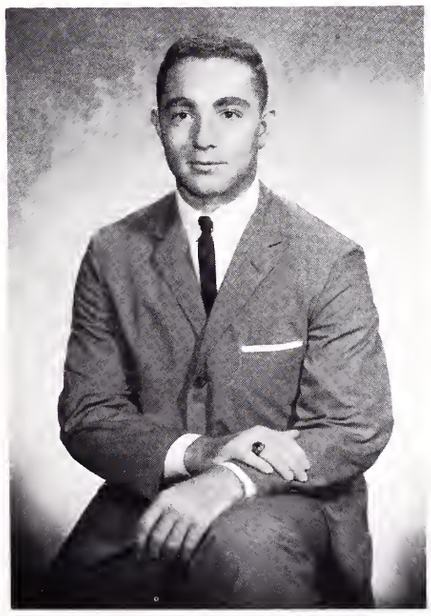

ROBBIE LEE ROLLINS, JR.
Greenville, South Carolina
Business Administration

SYLVIA CAROLYN RUNYAN
Travelers Rest, South Carolina
Liberal Arts

REBECCA PEARL SARGENT
Una, South Carolina
Liberal Arts

LILLIAN RUTH SHUMAN
Reevesville, South Carolina
Pre-Medical

CHARLIE RAY SIMMONS
Greenville, South Carolina
Ministry

Sophomores

LEWIS JOSHUA SLATTON
Taylors, South Carolina
Business Administration

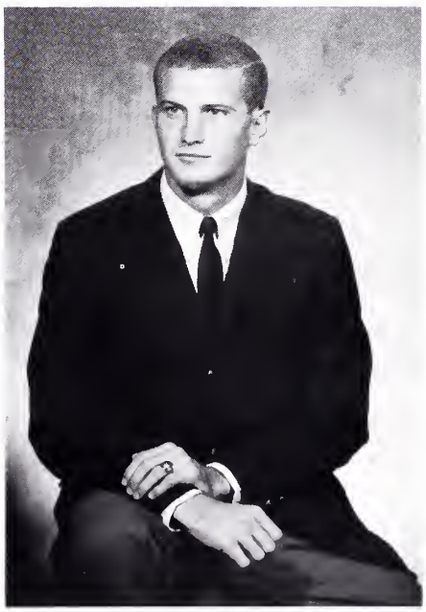

BROADUS HENRY SMITH
Springfield, South Carolina
Business Administration

LaVINIA LYDA SMITH
Conway, South Carolina
Liberal Arts

HAROLD AUGUSTUS SMOAK
North Charleston, South Carolina
Business Administration

KATHERINE CREECH SMITH
Conway, South Carolina
Education

Class of '64

HUBERT CLAUDE SMOAK
North Charleston, South Carolina
Liberal Arts

HOWARD FRANKLIN SPEAKS
Camden, South Carolina
Pre-Medical

MARY LOUISE SPRIDGEON
Batesburg, South Carolina
Missions

WILLIAM MICHAEL STOKES
Greer, South Carolina
Liberal Arts

WINFRED MYRON STOKES
Greer, South Carolina
Liberal Arts

Sophomores

PATRICIA ANN STONE
Greenville, South Carolina
Pre-Nursing

SANDRA LEE STOUDEMAYER
Little Mountain, South Carolina
Pre-Nursing

ERNEST ALEXANDER STROUPE, JR.
Yemassee, South Carolina
Business Administration

JAMES VON LEHE STUTTS, JR.
Johns Island, South Carolina
Pre-Pharmacy

MYERS RICHARD STROMAN
Orangeburg, South Carolina
Business Administration

Class of '64

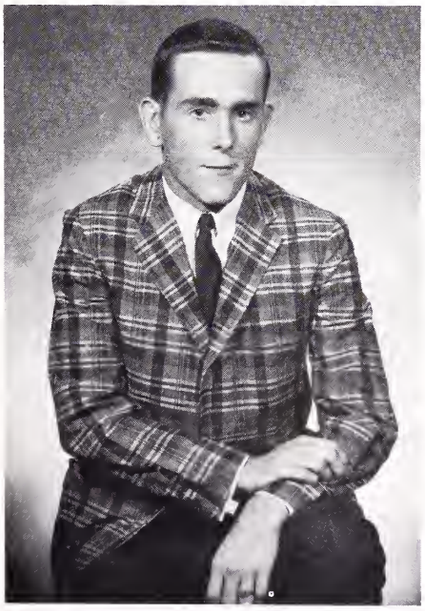

TRUETT CROCKER TAYLOR
Ware Shoals, South Carolina
Liberal Arts

JAMES GUYTON THOMPSON
Honea Path, South Carolina
Business Administration

TOMMY TIMMS THOMPSON
Taylors, South Carolina
Business Administration

GROVER OLIVIO TIMMONS
Piedmont, South Carolina
Liberal Arts

JOAN GATCH TURNER
Charleston, South Carolina
Business

Sophomores

RONALD JAMES TURNER
Goose Bay, Labrador
Business Administration

ROBERT EARL TUTEN
Greenville, South Carolina
Pre-Medical

CAROLYN FAYE WATKINS
Greenville, South Carolina
Liberal Arts

WILLIAM LEE WEATHERS
Laurens, South Carolina
Ministry

JOHN EARL VICKERS
Slater, South Carolina
Business Administration

Class of '64

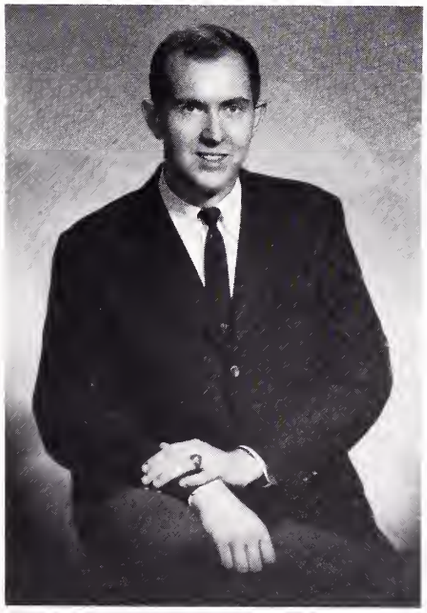

DENNIS GLENN WELLMON
Greenville, South Carolina
Business Administration

WILLIAM GRADY WHITE
Slater, South Carolina
Business Administration

PAUL CLINTON WICKLIFFE
Travelers Rest, South Carolina
Liberal Arts

RONALD HUGHEY WILLIAMS
Whitmire, South Carolina
Pre-Pharmacy

GEORGE DANIEL WOMBLE
Savannah, Georgia
Liberal Arts

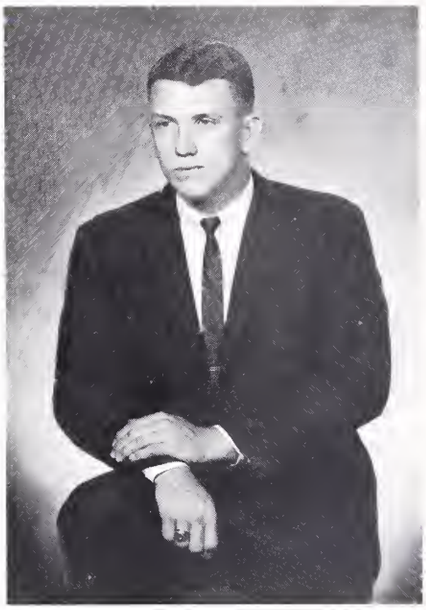

Sophomores

WILLIAM AUSTIN WOOD, JR.
Taylors, South Carolina
Business Administration

ROBERT SANDERS WYNNS
Fairfax, South Carolina
Liberal Arts

Where are you going, Acker?

Lovers' leap.

Howdy's favorite study.

This surely is a good looking world.

Once an angel, always an angel.

You mean Wanda isn't TALKING.

Sophomore

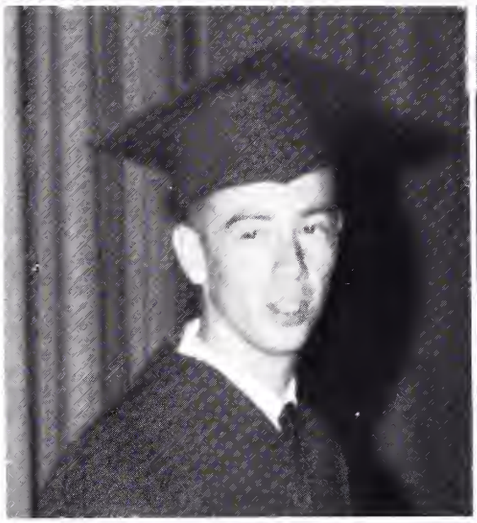

Superlatives

Nancy Evatt
Mike McConnell

Best All Around

Most Popular

Carolyn Runyan
"Poochie" DeMars

Linda Bruce
Charles Lawson

Most Talented

Most Likely to Succeed

Pat Quattlebaum
John Acker

Ann Stone
Dick White

Most Athletic

Best School Spirit

Lola Miller
Jimmy Langdale

Helen Humphries
Eddie Burch

Wittiest

Friendliest

Wanda McAlister
Donnie Delk

Mary Ann McDaniel
Ted Kelley

Most Courteous

Best Dressed

Katherine Smith
Hayne Herndon

Elaine Clayton
Ron Turner

Most Dependable

Quietest

Barbara Crosby
Ken Hattaway

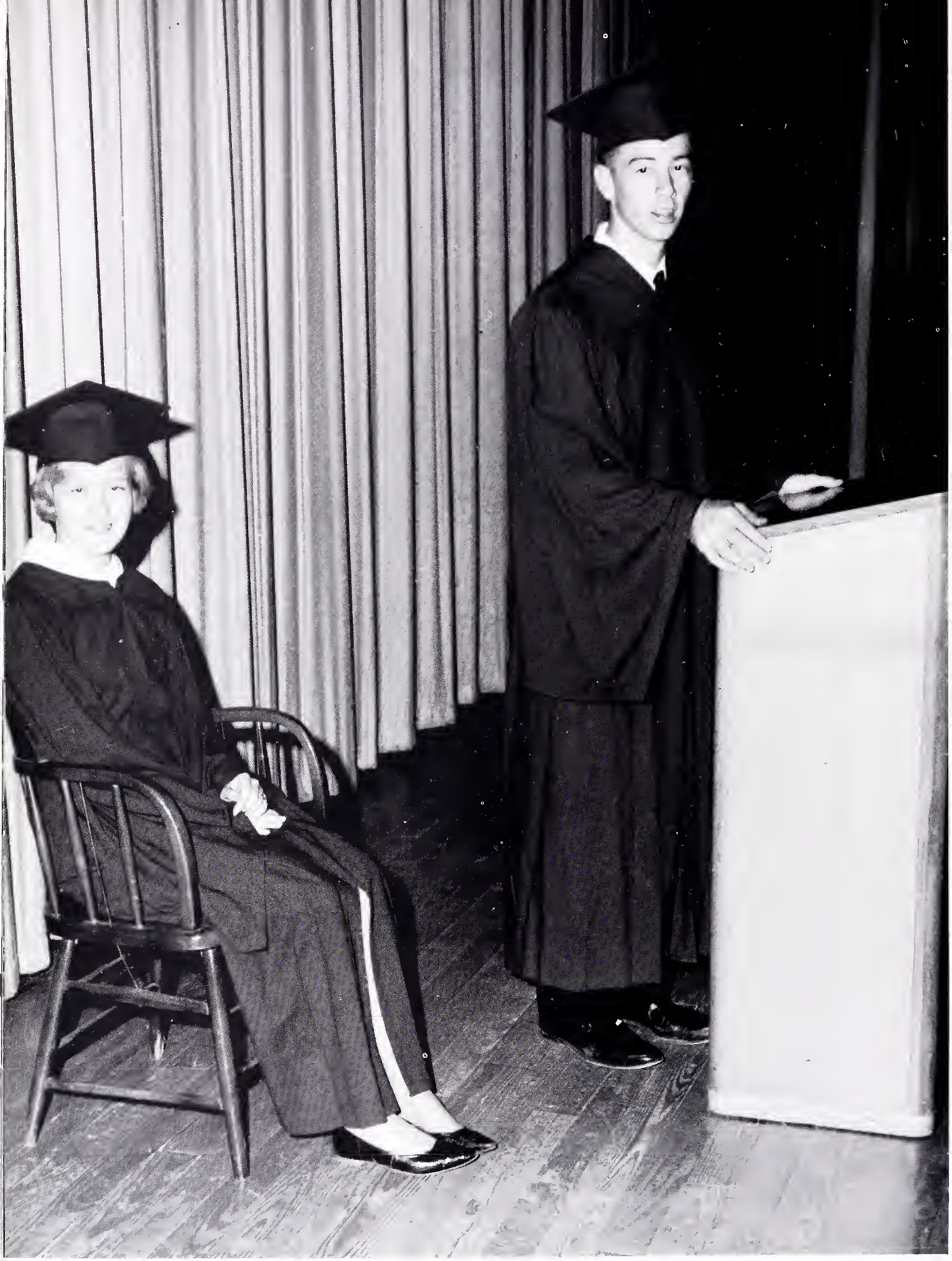

Jackie Lewter
Charles Lucado

Most Intellectual

Most Attractive

Madeline Lackey
Jackie Bridge

Seated: Joyce Crawford, Glenda Cauthen. Standing: Cross Rogers, Frank Price, Roy White.

Ann and Gary King

Freshmen

President	Roy White
Vice-President	Frank Price
Secretary	Glenda Cauthen
Treasurer	Joyce Crawford
Delegate	Cross Rogers
Sponsors	Mr. and Mrs. Gary King

Class of '65

VIRGINIA NEIL ABLE
McCormick, South Carolina

GREGG CARLISLE ADAMS
Charleston Heights, South Carolina

ROBERT DANIEL ADAMS
Ware Shoals, South Carolina

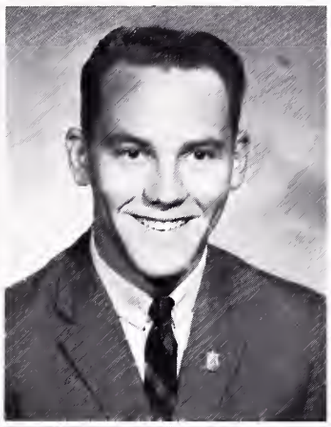
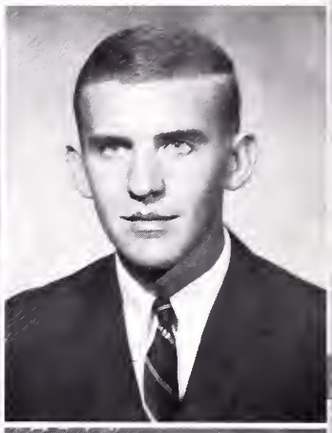

EDGAR BERT ALEXANDER
Greenville, South Carolina

BARBARA ANN ALLEN
Laurens, South Carolina

SHIRLEY ALICE ALLEN
Spartanburg, South Carolina

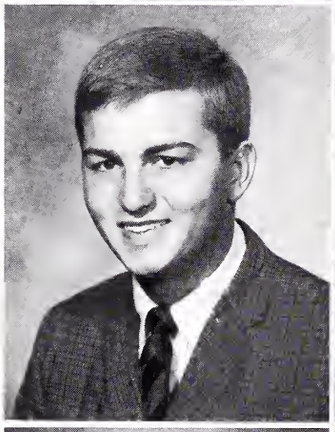

MAURICE OLIVER ALSING, JR.
Gaffney, South Carolina

MARGARET HAZEL ANDERS
Greenville, South Carolina

GRACE ADELE ANDERSON
Travelers Rest, South Carolina

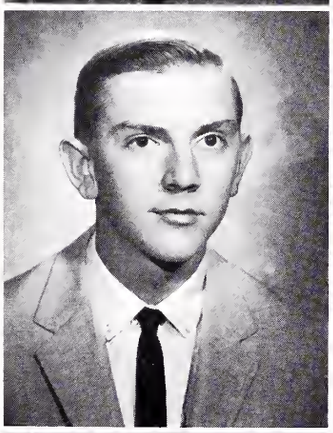

JEANETTE ALICE ATTERBERRY
Denmark, South Carolina

HUBERT BENNETT AVANT
Johns Island, South Carolina

JOHNNY BABB
Inman, South Carolina

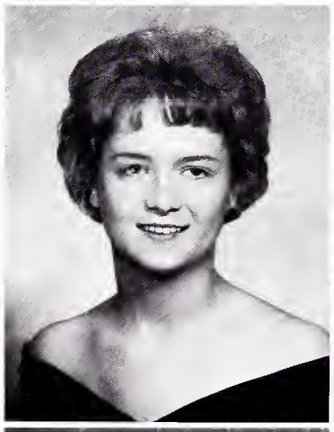
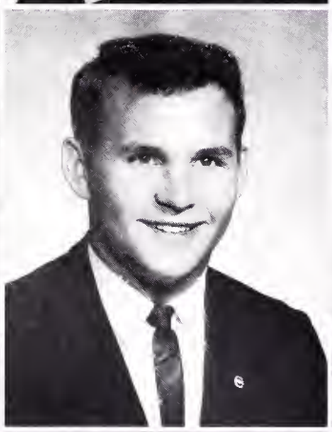

JAMES CECIL BAGWELL, JR.
Greenville, South Carolina

PAULETTE KATHLEEN BARNETT
Moncks Corner, South Carolina

ALBERT O'NEIL BARNHILL
Taylors, South Carolina

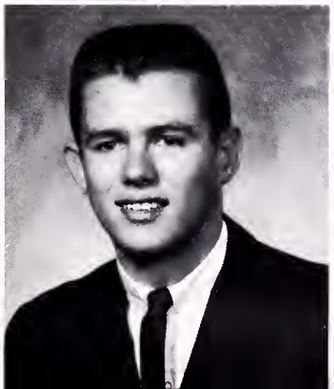
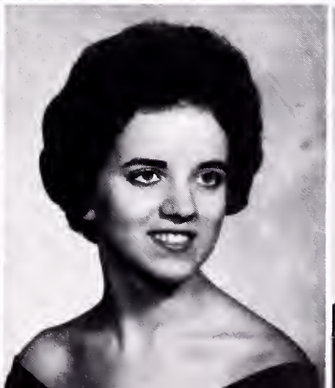
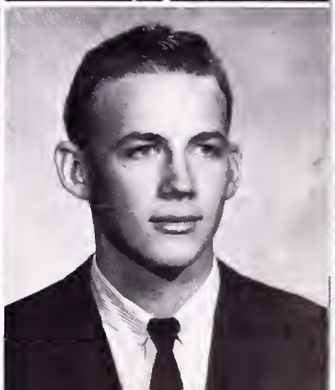

Freshmen

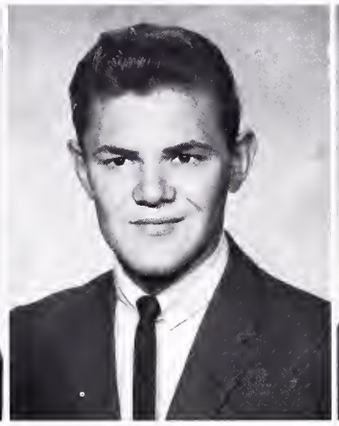
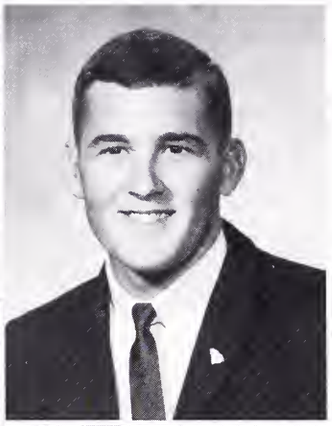

JACQUELINE BERNICE BAXLEY
Cayce, South Carolina

REGINALD BLEASE BAXLEY
Barnwell, South Carolina

WILLARD RODNEY BEARD
Bamberg, South Carolina

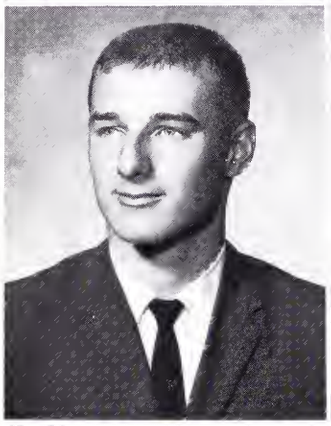
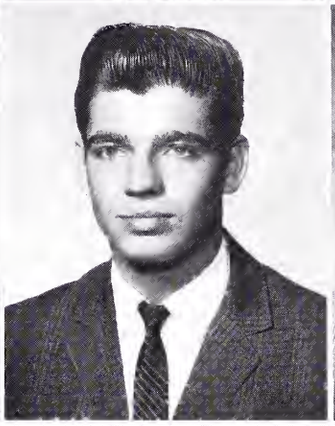
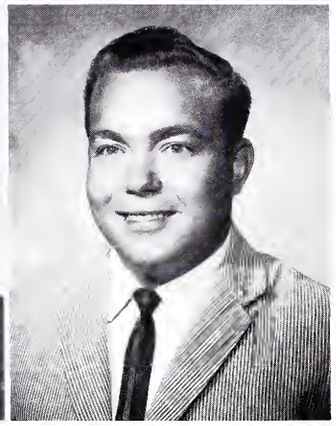

HENRY SANFORD BECK, III
Greer, South Carolina

GRANGER KENNETH BENNETT
Moncks Corner, South Carolina

RALPH RAYMOND BENNETT
Greenville, South Carolina

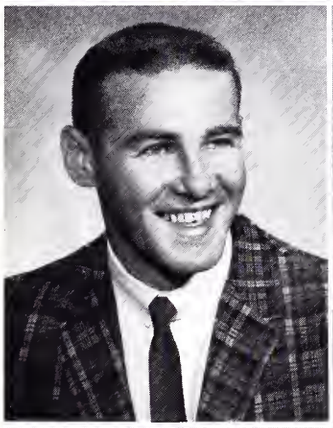

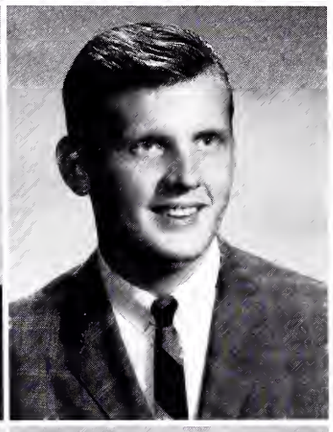

JOHN ANTHONY BISHOP
Travelers Rest, South Carolina

JOHN FREDRIC BOLIN
Spartanburg, South Carolina

VERNON LARRY BOUCHILLON
Greenville, South Carolina

PHYLLIS BRADHAM
Manning, South Carolina

MARGARET JOY BRIDGES
Spartanburg, South Carolina

LINDA CARROL BRISSEY
Milledgeville, Georgia

HARRIE FREDERICK BRONSON
Barnwell, South Carolina

FRANCIS THOMAS BROWN
Wedgefield, South Carolina

MICHAEL WINSTON BROWN
Azore Islands

Class of '65

LAVEDA ANN BRUCE
Greer, South Carolina

MICHAEL EDWARD BRYAN
Greenville, South Carolina

LARRY DeMONT BURNS
Greenville, South Carolina

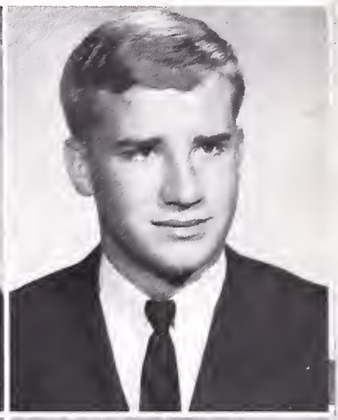

EMILY JANE CALDWELL
Spartanburg, South Carolina

LEWIS STACK CARLISLE, JR.
Lyman, South Carolina

GENE STANLEY CARNELL
Taylors, South Carolina

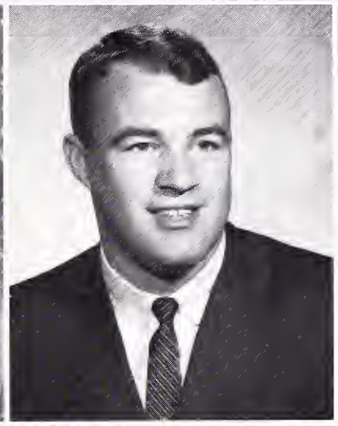

MARTHA RACHEL CARROLL
Chester, South Carolina

DOROTHY JEAN CARTER
Burton, South Carolina

GLENDA KAY CAUTHEN
Greenville, South Carolina

WILLIAM MARSHALL CHAMBLEE, JR.
Fountain Inn, South Carolina

ROGER GENE CHANDLER
Greenville, South Carolina

THOMAS SANFORD CHANDLER
Greenville, South Carolina

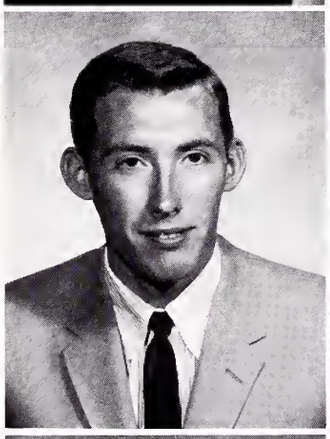

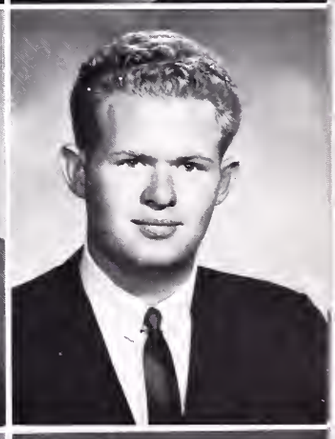

JESSE CAREY CHILDERS
Greenville, South Carolina

LINDA CAROL CHILDERS
Marietta, South Carolina

WACO FRANKLIN CHILDERS, III
Greenville, South Carolina

Freshmen

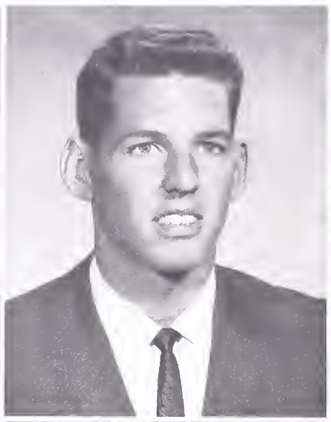

JOHN EDWARD CLARK
Greenville, South Carolina

WILLIE LANIER CLIFTON
Hampton, South Carolina

GWENDOLYN ANN COLE
Camden, South Carolina

HARTWELL EUGENE CONDREY
Campobello, South Carolina

JUDITH RAE CONNELL
Hendersonville, North Carolina

BRENDA EVON CONNOR
Columbia, South Carolina

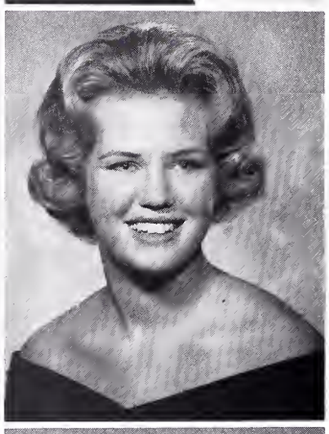

JOYCE DARLENE COOK
Newberry, South Carolina

SAMUEL LANKFORD COPELAND, JR.
Hartsville, South Carolina

MARY ELLEN COX
Mauldin, South Carolina

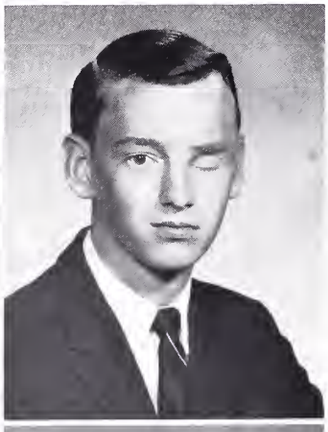

THELMA JOYCE CRAWFORD
Plum Branch, South Carolina

BERTHA JOAN CROSS
Charleston, South Carolina

THOMAS GEORGE CROSS, JR.
Greenville, South Carolina

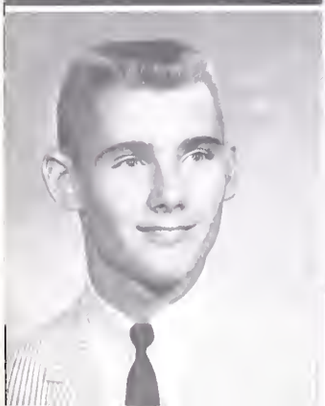

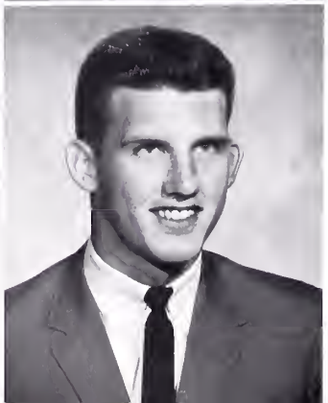

JOHN WILLIAM CRUMPTON, JR.
Greenville, South Carolina

RONALD FRANKLIN CULLEY
Columbia, South Carolina

ALVIN HOUSTON CURRY
North Charleston, South Carolina

Class of '65

THOMAS EDWARD DABNEY
Rock Hill, South Carolina

CONNIE MICHAEL DAVIS
Greenville, South Carolina

ROBBIE DEAN DAVIS
Dallas, North Carolina

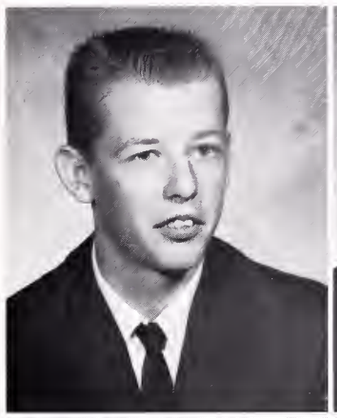
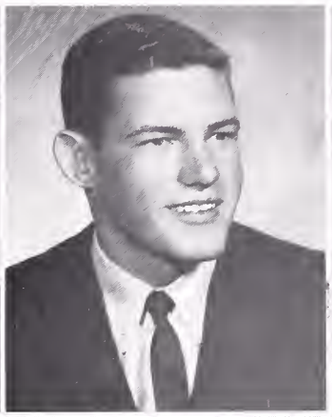

WILLIAM KELLY DAVIS
Birmingham, Alabama

JOHN FRANK DAY
Greenville, South Carolina

SHELBY JEAN DEESE
Heath Springs, South Carolina

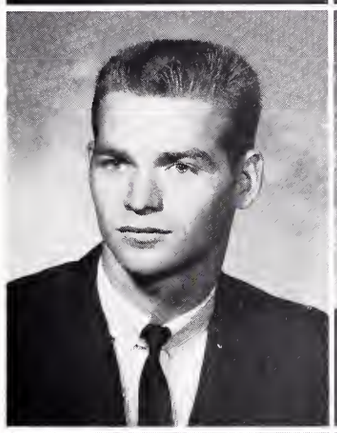
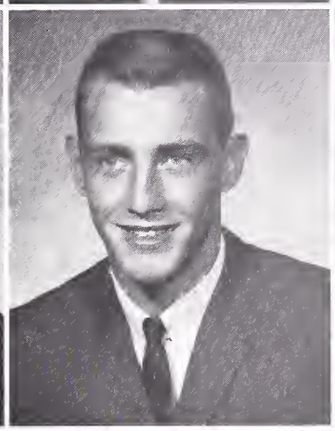

ARTHUR HAMILTON DeHAY
Moncks Corner, South Carolina

WILLIAM BERONG DENTON, JR.
Greenville, South Carolina

FURMAN BARRY DILL
Taylors, South Carolina

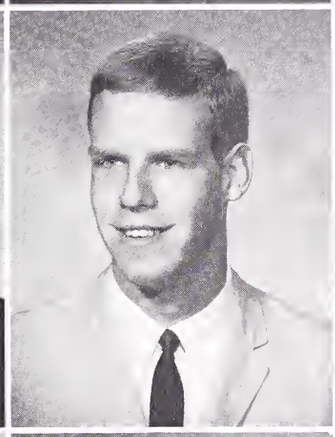

FRANCES REBECCA DOBSON
Fairforest, South Carolina

ADELAIDE MARIE DORSEY
Columbia, South Carolina

JAMES RALPH DUNCAN
Travelers Rest, South Carolina

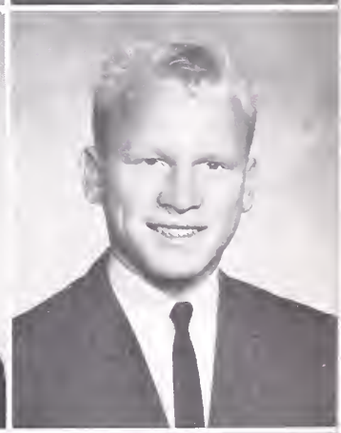

MICHAEL VAN DUSENBURY
Georgetown, South Carolina

KAREN GAIL EDWARDS
Greenville, South Carolina

LAWRENCE ALBERT ERWIN, JR.
Startex, South Carolina

Freshmen

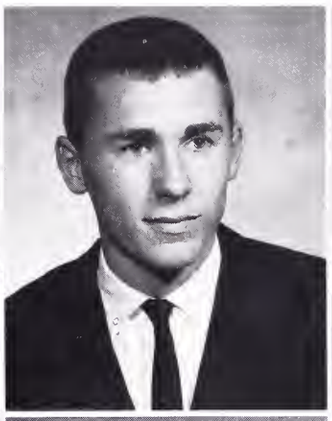

ROGER MALONE ESTRIDGE
Kershaw, South Carolina

MICHAEL BRUCE ETHEREDGE
Taylors, South Carolina

WILLIAM FREDERICK EVETT
Greenville, South Carolina

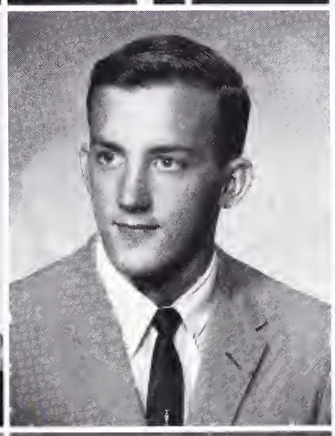

ANN WARNER FALLAW
Rock Hill, South Carolina

DAVID PICKETT FARRIOR, JR.
Yemassee, South Carolina

SHARON ANN FERGUSON
Allendale, South Carolina

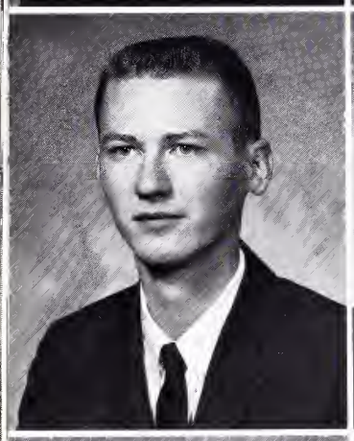
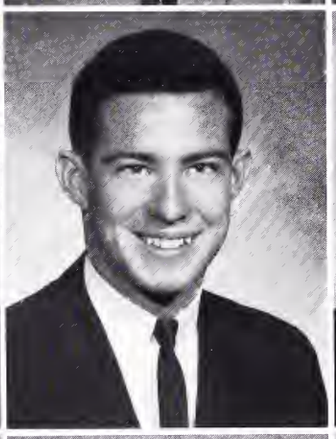
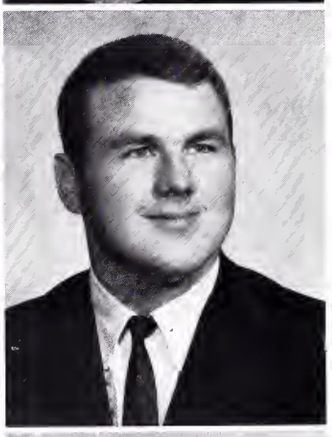

LLOYD RAY FRANKLIN
Roebuck, South Carolina

LEE CALDWELL FRASER
Greenville, South Carolina

DONALD MAURICE FRAZIER
Greenville, South Carolina

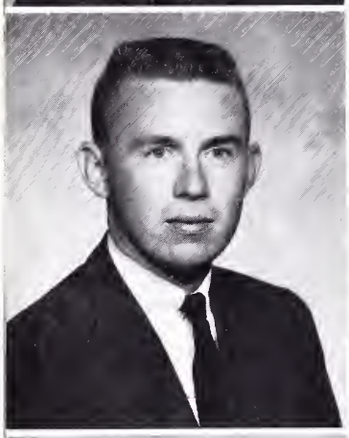
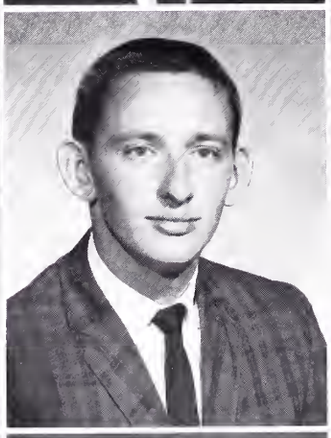

LEWIS WILLARD FREEMAN, JR.
Greenville, South Carolina

PAUL MELVIN FRIPP
Walterboro, South Carolina

LINDA LOUISE FULMER
Conway, South Carolina

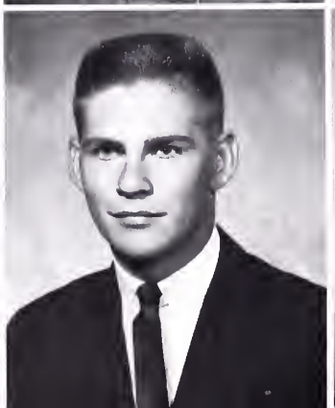

JOSEPH MICHAEL GAILLARD
Easley, South Carolina

DOUGLAS VAN GARNER
Walterboro, South Carolina

MELYNDA ANN GARRETT
Greenville, South Carolina

Class of '65

SIVIL ELLEN GARRISON
Jefferson, Georgia

ROBERT DAVID GATCH, III
Walterboro, South Carolina

GERALD OSCAR GAULT
Union, South Carolina

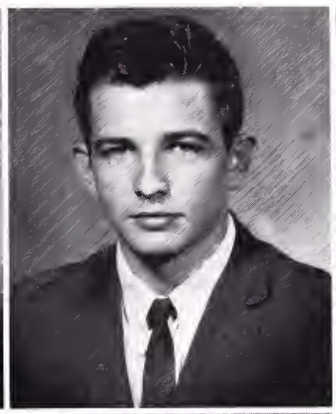

LEROY GAYLORD
Sumter, South Carolina

BENJAMIN WORTH GERALD
Charleston Heights, South Carolina

THOMAS CLEVELAND GRANGER
Greenville, South Carolina

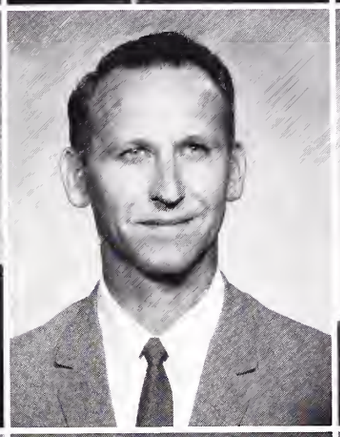
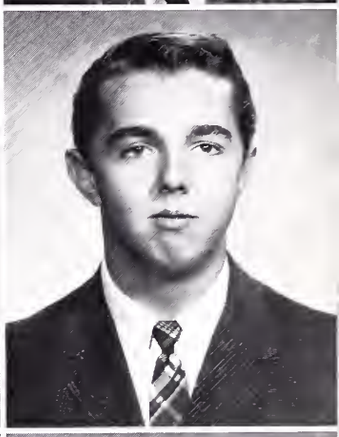

ELSIE BELLE GRAY
Denmark, South Carolina

JEFFREY RANDOLPH GREEN
Greer, South Carolina

LESLIE ANGUS GREEN
Greer, South Carolina

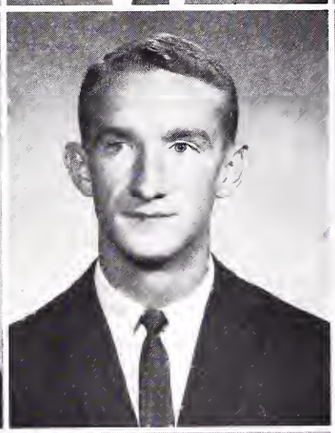
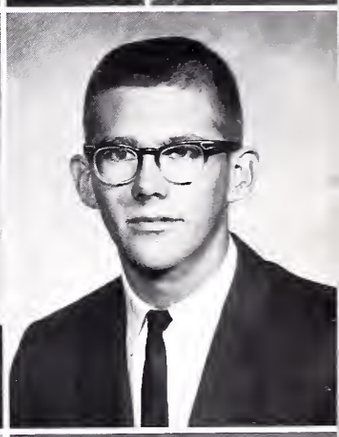

LINDA MARILYN GREEN
Fountain Inn, South Carolina

JOHN WARREN GREENE
Greenville, South Carolina

JOHN GARY GRUBBS
Greenville, South Carolina

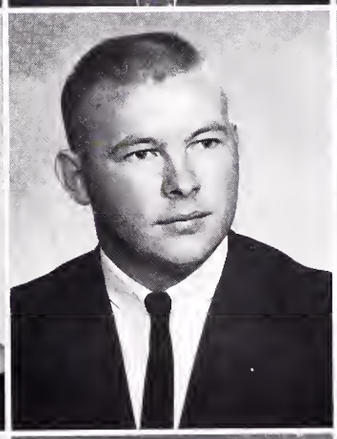
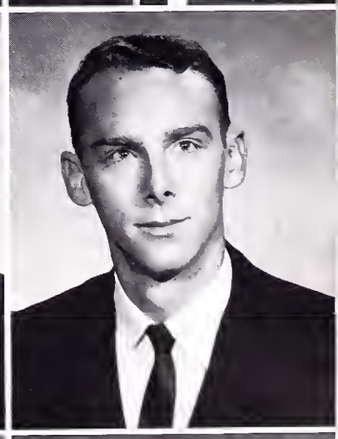

JUNE ELIZABETH HAIR
Aiken, South Carolina

KELLA JANE HALL
Springfield, South Carolina

ARTHUR CLARENCE HAMMETT, JR.
Greenville, South Carolina

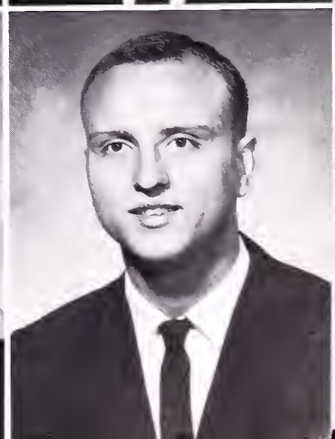

Freshmen

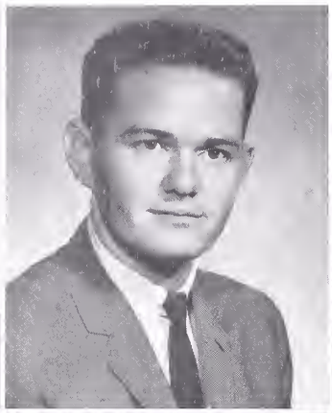

WILLIAMS BERNARD HAMMETT
Hartwell, Georgia

WILLIAM BOYD HAMMOND, JR.
Greenville, South Carolina

DIANNE MAE HANNA
Kingstree, South Carolina

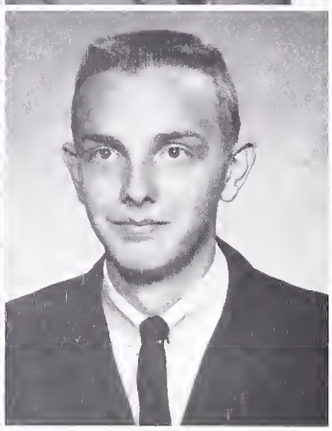
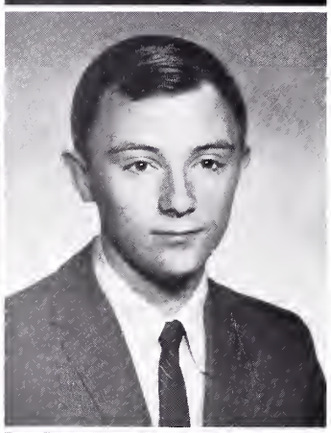

MIRIAM JUANITA HANNON
Campobello, South Carolina

DONALD ROY HARKINS
Greenville, South Carolina

LEONARD BURTON HARRINGTON, JR.
Kingstree, South Carolina

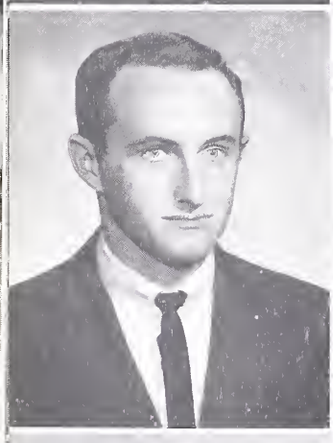
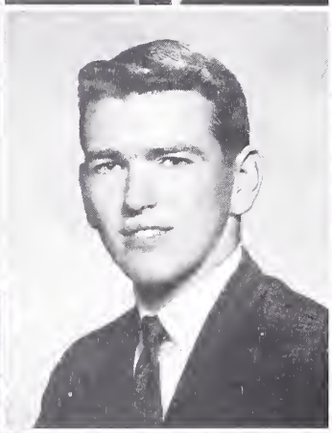
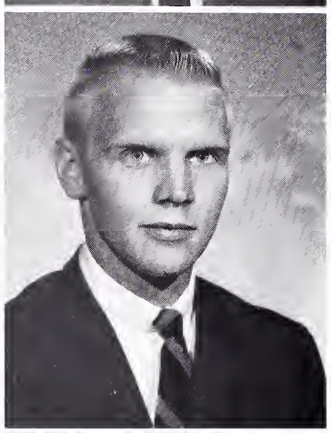

JERRY DONALD HATLEY
Greenville, South Carolina

GARY ARNOLD HAWKINS
Greenville, South Carolina

LYMAN EUGENE HAWKINS
Greenville, South Carolina

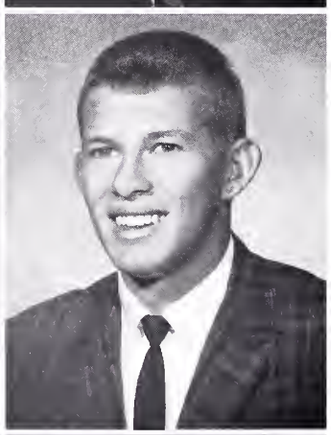

PATRICIA ANN HEAD
Batesburg, South Carolina

CLOVIE JULIA ETTA HEATON
Easley, South Carolina

BENJAMIN ANDERSON HESTER
Greenville, South Carolina

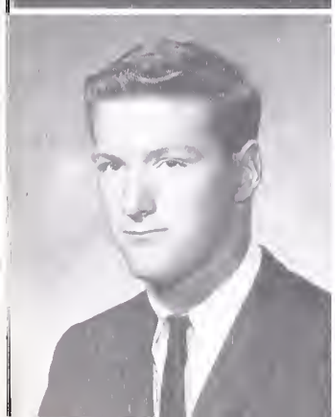

COLIN RAYMOND HILL
Mansfield, England

SPURGEON CLETUS HILL
Pelzer, South Carolina

MARTHA ANNE HOLLIFIELD
Nebo, North Carolina

Class of '65

THOMAS CECIL HOWE
Greenville, South Carolina

EUGENIE MARIE HUDSON
Society Hill, South Carolina

JUDITH ELAINE HUDSON
Nichols, South Carolina

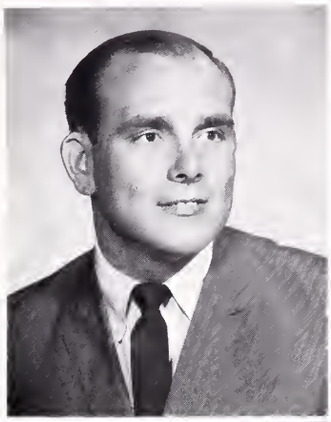

RUSSEL RANDALL HUGHES
Marietta, South Carolina

JULIUS CAESAR HUMPHRIES, JR
Gaffney, South Carolina

WARREN CANDLER HUNT, III
North Augusta, South Carolina

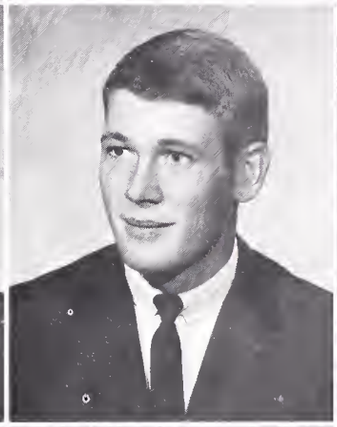
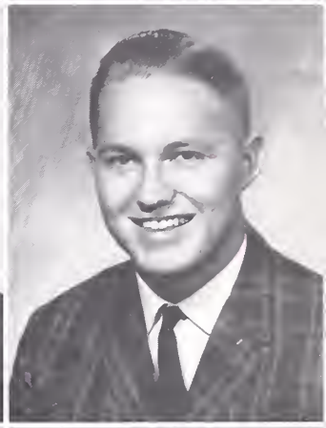

MARY NANCY HUNTER
Woodruff, South Carolina

LEROY HARRISON INGLE, JR.
Greenville, South Carolina

CHARLES EDWARD JACKSON
Horatio, South Carolina

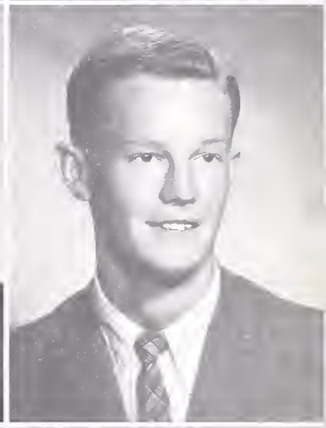

VIRGINIA NELL JANIK
Taylors, South Carolina

WILLIAM HERBERT JEFFORDS, JR.
Laurens, South Carolina

JAMES PAUL JOHNSON
Cordova, South Carolina

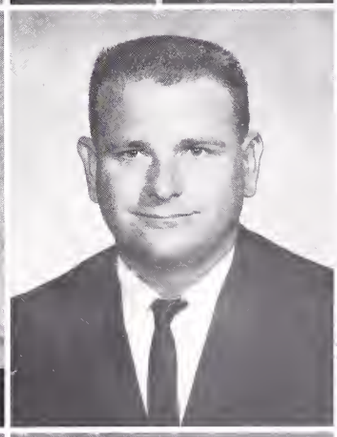

JOHN DAVID JOHNSON
Greenville, South Carolina

WILLIAM PERRY JOHNSON
Greer, South Carolina

DIANA GAIL JONES
Ridge Spring, South Carolina

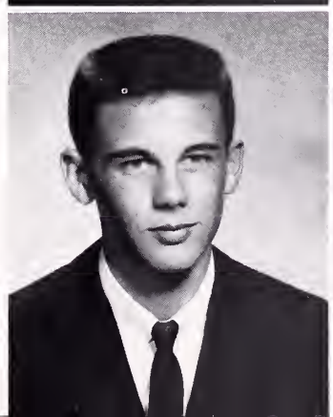
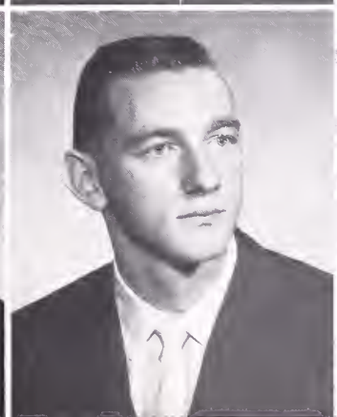

Freshmen

DOROTHY LOIS JONES
Batesburg, South Carolina

JOANN KAPLET
Sumter, South Carolina

LINDA FAYE KENT
Pickens, South Carolina

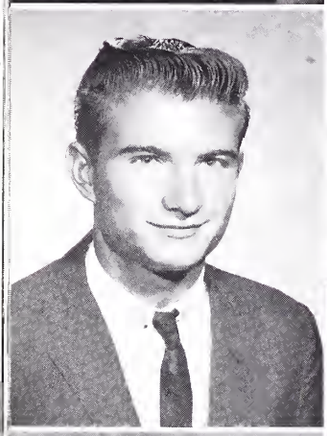

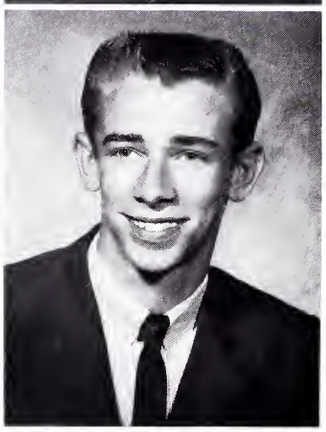

WAYNE THOMAS KIMBALL
Aiken, South Carolina

LARRY LaBRUCE KOON
Gaston, South Carolina

RUFUS THEODORE KOON
Gaston, South Carolina

SANDRA ELAINE LACKEY
Greenville, South Carolina

SONDRA EUGENIA LANCASTER
Spartanburg, South Carolina

JOHN WAYNE LEE
Greenville, South Carolina

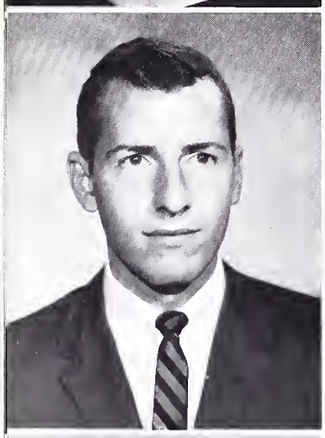
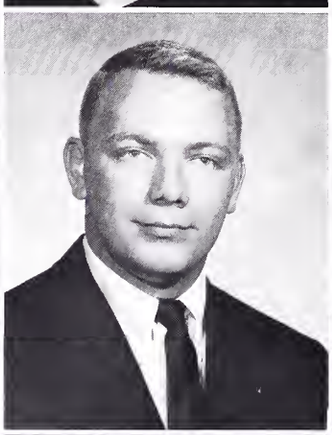
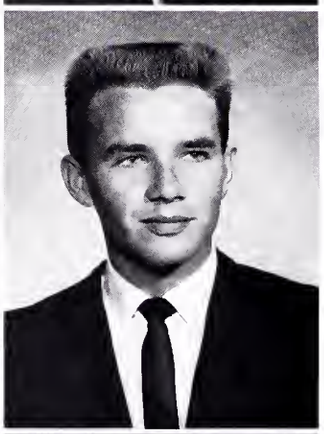

LEON WILSON LEE
Greenville, South Carolina

WILLIAM PETTUS LOMINACK
Greer, South Carolina

RUFUS FRANKLIN LOOPER, III
Greenville, South Carolina

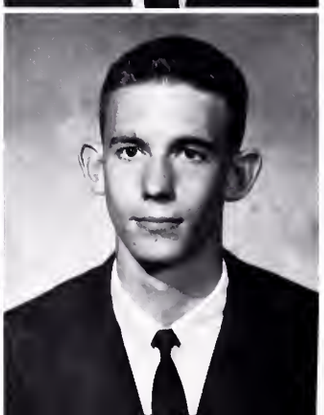

BRENDA CAROLE LOWE
Rock Hill, South Carolina

JAMES MICHAEL LUCAS
Heath Springs, South Carolina

CHARLES R. MAJOR
Greenville, South Carolina

Class of '65

MARGARET TINDALL MARTIN
Travelers Rest, South Carolina

MARILYN ELAINE MATTERO
Shelby, North Carolina

PATRICIA ANN McCLAIN
Travelers Rest, South Carolina

BARBARA ANN McDUFFIE
Greenville, South Carolina

JOE HAROLD McGILL
Simpsonville, South Carolina

JERRY JAMES MEEKS
Inman, South Carolina

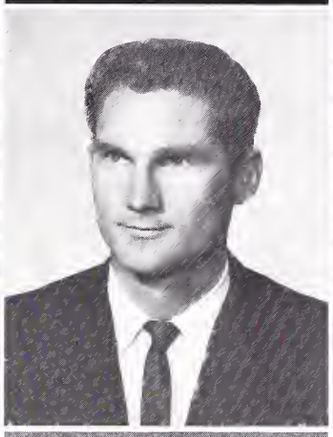
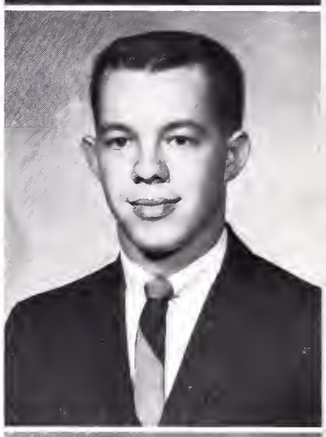

JOHN CALDER MIKELL, JR.
Sumter, South Carolina

CHARLES EUGENE MILLER
St. Matthews, South Carolina

RUBY IRENE MILLER
Wellford, South Carolina

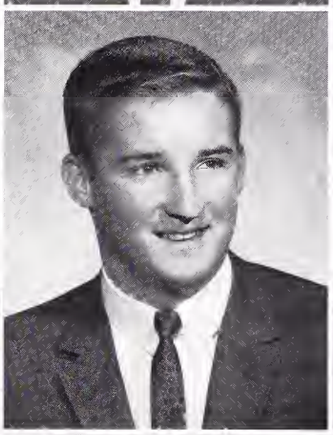

THOMAS LEROY MIMS, JR.
Kingstree, South Carolina

MARGARET ELAINE MITCHUM
Georgetown, South Carolina

ELAINE ELIZABETH MOODY
Columbia, South Carolina

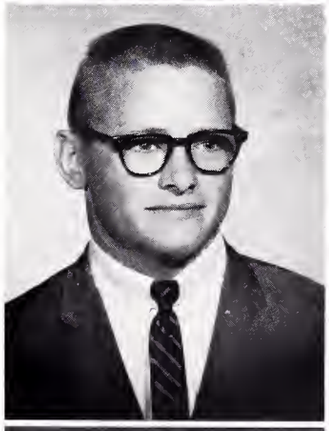

ROBERT BARRY MOREHEAD
Neeses, South Carolina

JESSE MELVIN MORRIS
Greer, South Carolina

RALPH EDWIN MORRIS
Greenville, South Carolina

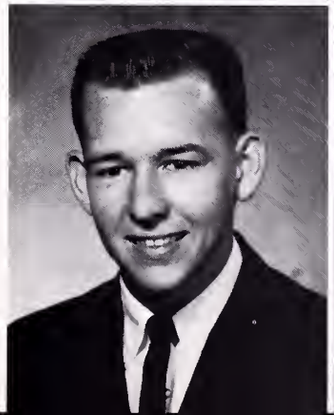

Freshmen

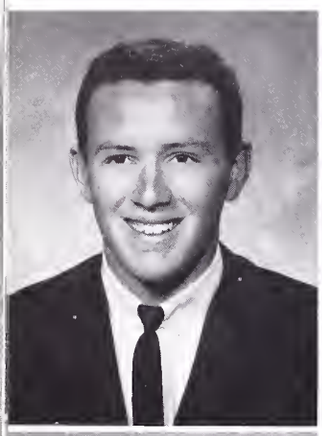

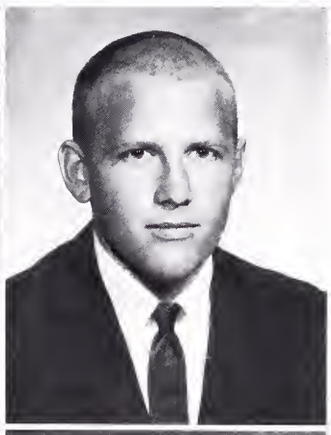

WARREN THOMAS MOWEN
Piedmont, South Carolina

MARION RAYMOND MUNDY
Abbeville, South Carolina

WILLIAM PHILLIP MURDOCK
Rock Hill, South Carolina

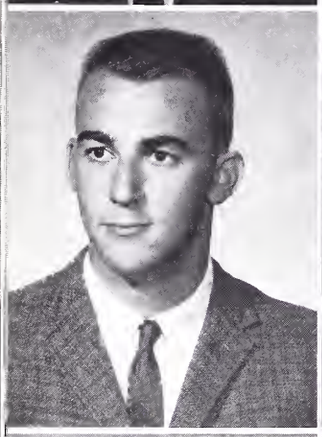

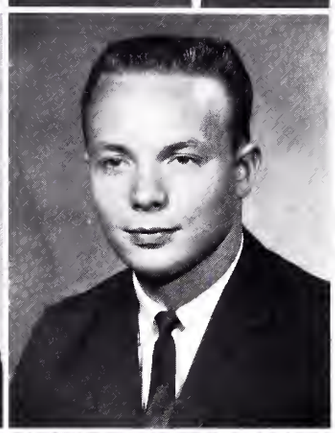

HARRY HAMILTON NELSON
Chester, South Carolina

MARGARET LEIGH NESBITT
Duncan, South Carolina

THOMAS MARSHALL NEW
Aiken, South Carolina

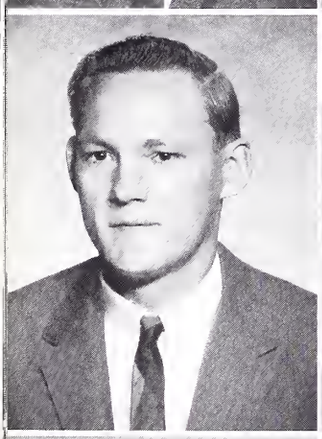
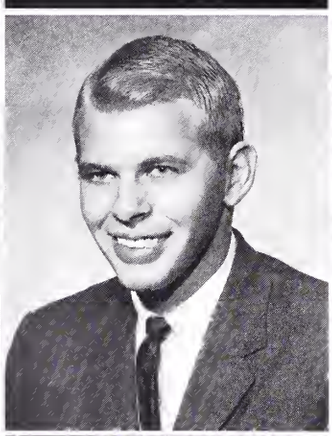

ALVIN LEONARD NIX
Greenville, South Carolina

JAMES MACK NUBSON
Greenville, South Carolina

JOYCE ANN OWEN
Easley, South Carolina

PATSY KAREN OWENS
Greer, South Carolina

CONSTANCE LOUISE PACE
Simpsonville, South Carolina

GWENDOL DIANE PAGE
Greenville, South Carolina

CAROL ANN PALMER
Greenville, South Carolina

MARION CECRATUS PARHAM, JR.
Greenville, South Carolina

MARTHA REBECCA PATE
Scranton, South Carolina

Class of '65

NONGLUCK PAYATTAKOOL
Bangkok, Thailand

JOSEPH LIGON PAYNE, III
Greenville, South Carolina

JANICE GAYLE PEAGLER
Cayce, South Carolina

BARBARA GAYE PEARSON
Greenville, South Carolina

BETTY JO PHILLIPS
Fairfax, South Carolina

JANE STEWART PHILLIPS
Taylors, South Carolina

REGINALD JAMES PHILLIPS, II
Greenville, South Carolina

ROBERT LEWIS PHILLIPS
Greenville, South Carolina

SYLVIA PHILLIPS
Piedmont, South Carolina

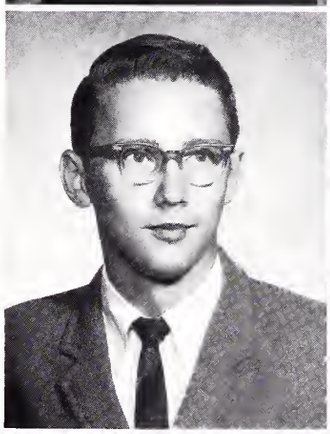
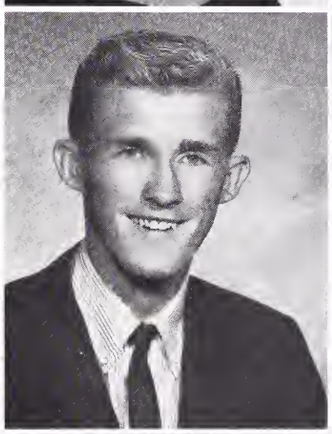

LARRY BENJAMIN PIRKLE
Greenville, South Carolina

FAITH ELAINE PLUMLEY
Landrum, South Carolina

DONALD AVERY PREWETTE
Inman, South Carolina

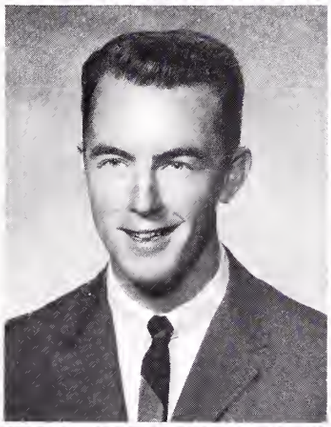

HENRY FRANKLIN PRICE
Walterboro, South Carolina

CHERYL DEAN RABUN
Spartanburg, South Carolina

JOHN KNOX RAGSDALE, JR.
Blair, South Carolina

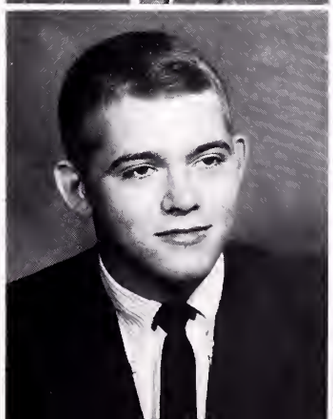

Freshmen

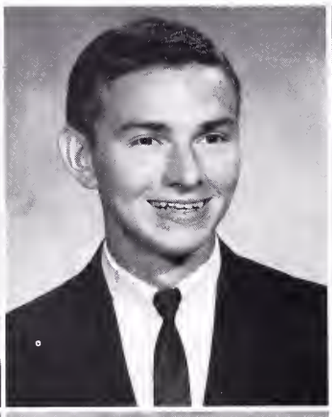

PATRICIA RUBY REED
Homestead, Florida

ELLIOTT FORREST REEMS
Greenville, South Carolina

SUSAN JOSEPHINE REPKO
Greenville, South Carolina

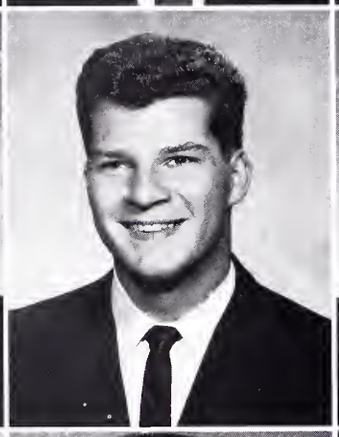
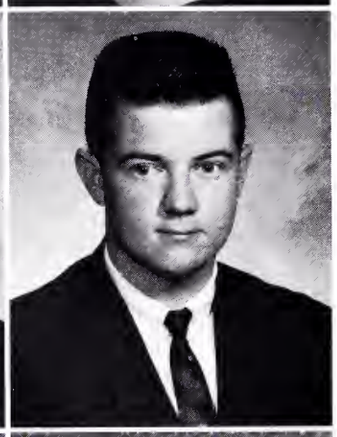

CHARLES KENNETH RILEY
Greenville, South Carolina

CROSS R. ROGERS, III
Washington, D.C.

JERRY MARION ROGERS
Westminster, South Carolina

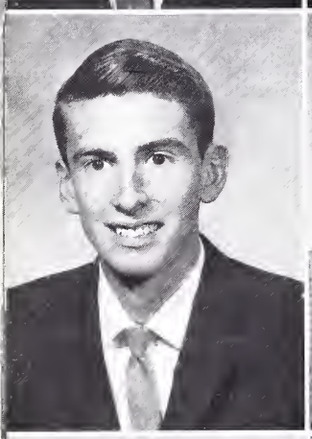
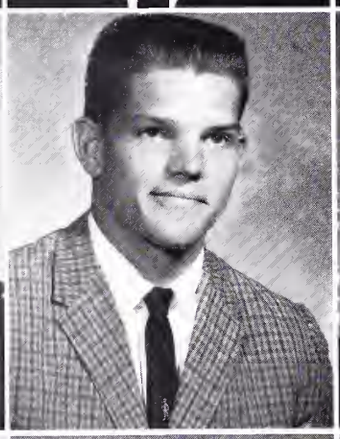

WILLIAM GEORGE RUPRACHT
Central Square, New York

JOSEPH HAROLD RUTLAND
Fairfax, South Carolina

JAMES ARNOLD RUTLEDGE, JR.
Easley, South Carolina

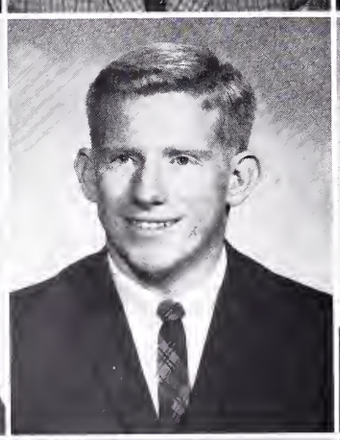
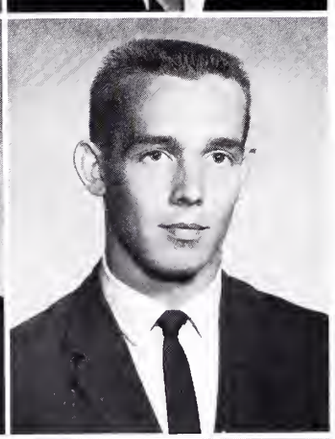

ELEANOR ANN SHAVER
Taylors, South Carolina

BILLY BRYANT SLOAN
Lyman, South Carolina

KEEVER VINSON SLOAN, JR.
Greer, South Carolina

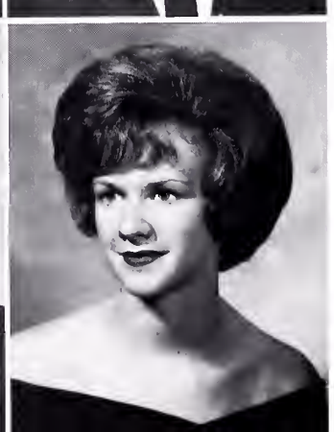

DAVID CARL SMITH
Greenville, South Carolina

FRANK ALLISON SMITH, JR.
Pisgah Forest, North Carolina

MARGARET GAIL SMITH
Greenville, South Carolina

Class of '65

MICHAEL MAE SMITH
Norway, South Carolina

THOMAS DOUGLAS SMITH
Laurens, South Carolina

MYRNA FAYE SOUTH
Greenville, South Carolina

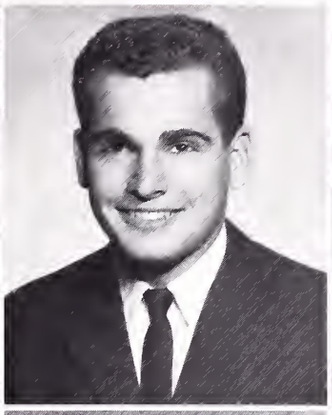

JOLENE FRANCES SPARKS
Whitmire, South Carolina

LILLIAN ELAINE STAGGS
Greer, South Carolina

PATRICIA ANN STEPHENS
Greer, South Carolina

WILLIAM DAVID STEVENSON
Martin, South Carolina

JUDY LEE STILL
Barnwell, South Carolina

CHARLES GERALD STUBBS
Tigerville, South Carolina

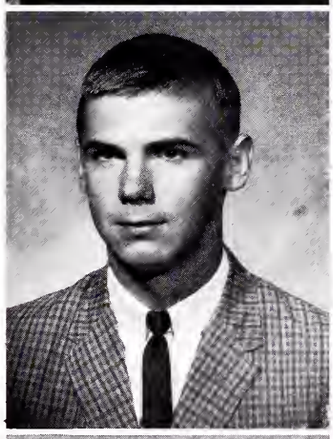
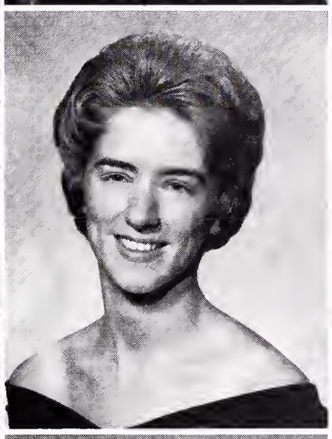
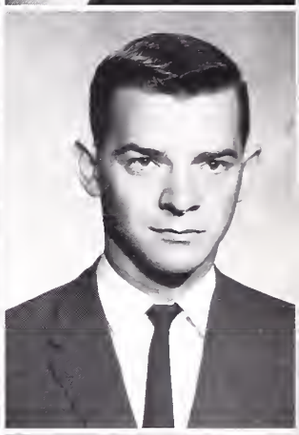

JERRY ELLIOT SUMNER
Greenville, South Carolina

MARY ANDERSON SUTHERLAND
Newberry, South Carolina

STUART ARTHUR THOMPSON
Columbia, South Carolina

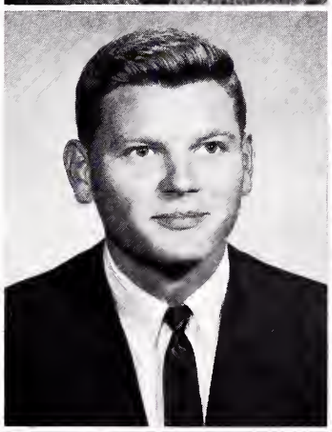

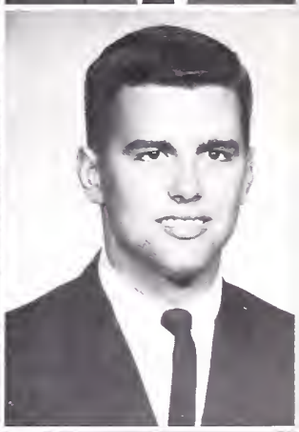

GRADY TRUETT TOLLISON
Easley, South Carolina

RALPH KENNETH TROTTER
Pickens, South Carolina

MICHAEL WOODROW TUCK
Savannah, Georgia

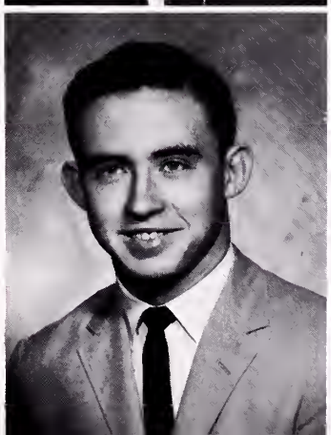

Freshmen

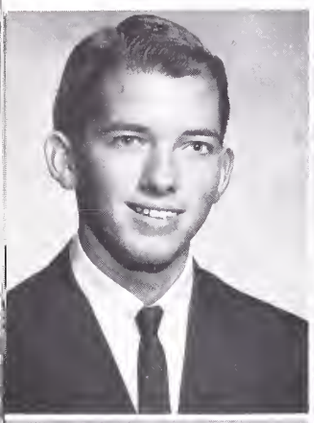

MORRALL ALEXANDER TURNER, JR.
Ninety Six, South Carolina

CAROLYN ANN VAUGHN
Greenville, South Carolina

JACK HUBERT VAUGHAN
Columbia, South Carolina

RITA ANN VAUGHN
Greer, South Carolina

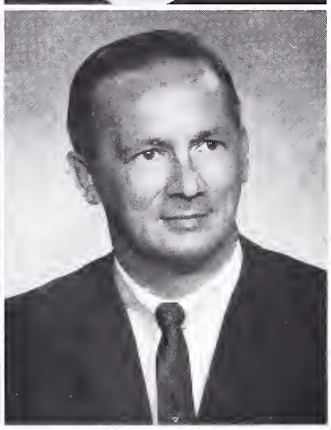

LEONARD CHARLES VIMPENY
Salley, South Carolina

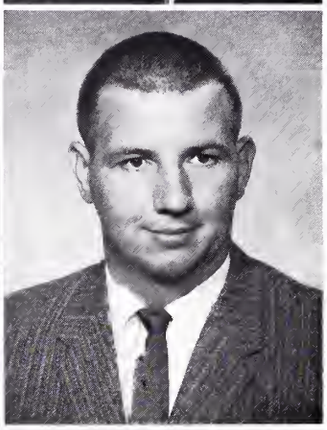

WILLIAM HOLLIS WALKER
Windsor, South Carolina

SUSAN CAROLE WATERS
Greer, South Carolina

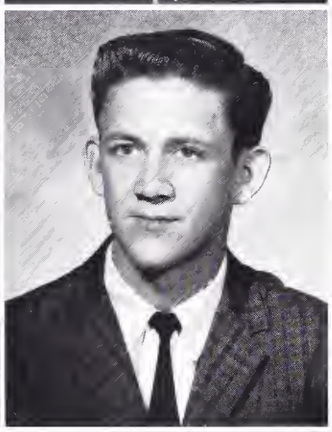

BILLY HERMAN WHITE
Greer, South Carolina

ROY WILBUR WHITE
Anderson, South Carolina

NANNIE GRIFFIN WILLIAMS
Easley, South Carolina

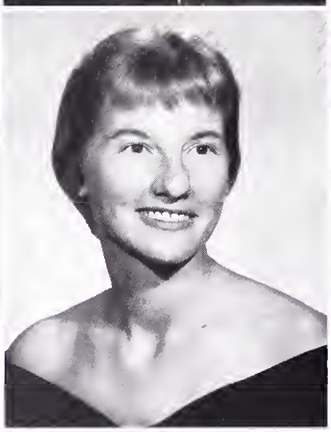

JO NELL WILSON
Greenville, South Carolina

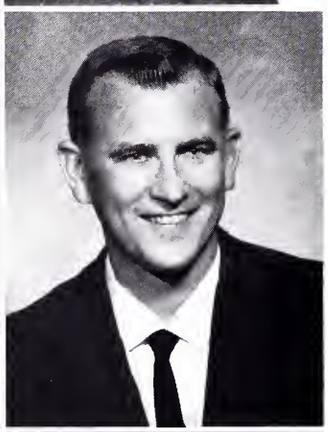

WALTER DEWEY WILSON
Greenville, South Carolina

EDWARD HEATH YARBOROUGH
Spartanburg, South Carolina

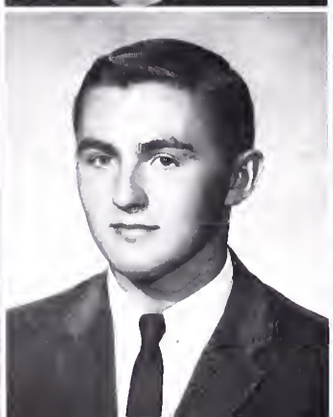

HENRY SAMUEL YARBOROUGH, JR.
Conway, South Carolina

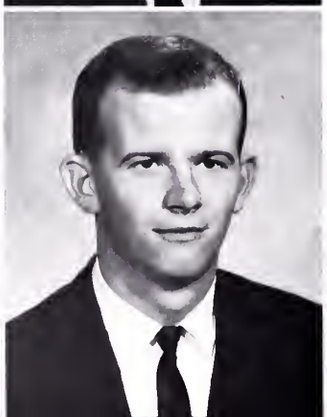

WILLIAM ROBERT YOWN
Greenville, South Carolina

Shopping alone?

Yes sir, we're going to do our graduate work here.

David and Elias didn't write today.

"The Big Quail"

Speak no evil, hear no evil, see no evil.

I got blonde hair for Christmas.

ADMINISTRATION BUILDING

AURORA
AURORA
AURORA
ORGANIZATIONS
AURORA
AURORA
AURORA

The Aurora

The staff includes Madeline Lackey, Mary Ann McDaniel, Nancy Evatt, Joyce Owen, Helen Humphries, Jimmy Langdale, "Poochie" DeMars, Gene Hawkins and Stuart Thompson, not pictured.

The Editor
Nancy Evatt

The AURORA has been printed for you who make up the book. We hope that as you look through these pages, now and in later years, you will recall pleasant memories of this year at North Greenville.

Many of you probably are not aware of the work involved in publishing such a book. The duties include planning the lay-out, drawing dummy sheets, arranging for pictures to be made, writing copy, proofreading, and —most difficult of all—meeting deadlines.

"Poochie" DeMars, Business Manager and Photographer; Buddy Bowman, Advertising Manager.

Joyce Owen and Stuart Thompson, Class Editors.

Helen Humphries and Mary Ann McDaniel, Club Editors; Madeline Lackey, Secretary to the Editor.

Jimmy Langdale, Sports Editor; and Gene Hawkins, Art Editor.

(Mrs. T. T. Dill and Mrs. King; Sponsors)

The Skyliner

The **Skyliner**, the monthly student publication on campus, has a three-fold aim: it seeks to project a true image of North Greenville, it attempts to cover fairly and impartially all news on the campus, and it strives to present a record that is of interest in the present and will be of value in the future.

The **Skyliner** serves both students and alumni. More than 2,500 copies of each issue go to North Greenville graduates scattered around the world. In format, the paper runs four pages of student news and two pages of alumni news.

The paper is a member of the Associated Collegiate Press, a national organization, and the South Carolina Collegiate Press Association, the state organization.

The Editor
Pat Quattlebaum

The staff includes Kay Fowler, Shelia Currow, Madeline Lackey, Harriet Jones, Al Curry, Miss Flynn, Sponsor; Pat Quattlebaum, and "Scooter" Spridgeon, not pictured.

Leland Browder and Mary Louise Sprigeon, Associate Editors.

Al Curry, Sports Editor; and Miss Flynn, Advisor.

Harriet Jones, Typist.

Kaye Fowler, Associate Editor; and Madeline Lackey, Artist.

Dean Howard Literary Society

Left to right, first row: John Acker, Charles Lucado, Ted Bennett, Lanny Browder, Truett Tollison. Second row: Jackie Braswell, R.S. Wynns, Billy Rasor, Robert Tuten. Third row: David Brown, Gene Franklin, Cross Rogers.

Dean H. J. Howard
Sponsor for the society.

The Dean Howard Literary Society, an organization for young men, was organized in 1955 and named for its advisor, Mr. Henry J. Howard. The purposes of the club are to train young men to be aware of current affairs and to help them develop platform manners.

The group meets once each month with the programs consisting of panel discussions, debates, and individual reports on current and literary topics. The Dean Howard Literary Society, along with the E.Q.V. Literary Society, participates in a public speaking contest in the spring.

Debate Team

The objects of debate are to increase one's understanding of current topics and to better one's inherent capacities of reasoning and public address.

The debate is the bringing together of two opposing conceptions on a given current topic through which each opposing team introduces its contentions on the particular topic with given authorities to prove its is the best contentions.

Cross Rogers and John Acker represent North Greenville in debates with other schools in this area.

The officers are Charles Lucado, President; Gene Franklin, Membership Vice-President; Jackie Braswell, Secretary; Lanny Browder, Chaplain; Ted Bennett, Program Vice-President.

Esse Quam Videre

The members of E.Q.V. are Barbara Allen, Patsy Baughman, Linda Bruee, Judy Byrd, Joyce Crawford, Nancy Evatt, Charlotte Ford, Norma Gibson, Marilyn Green, Myra Hardman, Pat Head, Wynona Herndon, Ginger Janik, Harriet Jones, Sandra Lackey, Mary Ann McDaniel, Elaine Mattero, Lola Miller, Martha Pate, Pat Quattlebaum, Carolyn Runyan, Beeki Sargeant, Ann Shaver, and Mrs. Veda Sprouse.

Esse Quam Videre, an honorary literary society for young women, recorded its first meeting November 2, 1923. The purposes of the club are to train young women to preside over public gatherings, to demonstrate poise in the presence of others, and to appreciate the fine arts.

The Society is made up of eighteen sophomores and eighteen freshmen who have a high scholastic rating in high school English and who become members by invitation.

The offieers, first row: Norma Gibson, Marshal; Myra Hardman, Devotional Chairman; Nancy Evatt, President; Mrs. Veda Sprouse, Sponsor; Seeond row: Harriet Jones, Seeretary-Treasurer; Pat Quattlebaum, V-President.

Swartz Rose

The Swartz Rose Etiquette Club was organized in 1939 by Mrs. T.T. Dill. The local club was named in honor of Dr. Swartz Rose, who was an outstanding nutritionist and author of many books. The purposes of the club are to develop social graces and to improve the everyday manners of its members.

The programs of the club, which meets once a month, emphasize research papers, reports, and discussions on different phases of etiquette.

The officers are, standing: Lynda Cantley, President; Irene Dow, Program Chairman. Seated: Mary Ann McDaniel, Secretary; Jean Dempsey, Social Chairman; Carolyn Miller, Poster Chairman; Phyllis Bradham, Vice-President; and Mrs. T. T. Dill, Sponsor.

The members are from left to right: Nancy Bartlette, Lynda Cantley, Jean Dempsey, Mary Ann McDaniel, Irene Dow, Phyllis Bradham, Carolyn Miller, and Donna Creasy.

L'Amicale des Livres

Miss Edith Sayer is the Sponsor.

L'Amicale des Livres, the library club, was organized early in November, 1959. The club's purposes are to promote appreciation of the arts and to develop an interest in current events.

The club holds monthly meetings and presents programs on current events.

First row, left to right: Jimmy Langdale, Rick Stroman, Gene Baxley, Mack Brown. Second row: Harriet Jones, Katherine Smith, Ginger Able, Judy Byrd, Linda Fulmer, Joyce Babb, Irene Dow. Third row: Jackie Lewter, Lola Miller, Celia Glenn, Joan Turner, Elise Gray, Martha Pate, Catherine George, Joy Bridges, Wanda Hester, Elaine Mattero, and Miss Sayer.

The officers of the club are Lola Miller, Secretary; Mack Brown, Program Chairman; Celia Glenn, Vice-President; Jackie Lewter, President.

Sociology Club

Miss Laura Smith Ebaugh received an award for Outstanding Citizenship at the Institute.

The Sociology Club seeks to inform students on social problems, to interest them in matters dealing with citizenship, and to improve the level of scholarship.

The main project of the club for the year was the Citizenship Institute held in November. The topic for the institute was "The Rehabilitation of the Socially Handicapped."

The club holds one meeting each month and presents programs centering around social problems.

Left to right, first row: Bill Cannon, Robert Effler, Mike Fraser, Paul Wickliffe, David Bates, Alex Hawkins, Ted Kelley. Second row: Ellen Johnston, Judy King, Lynn Bishop, Faye Mills, Wanda McAlister, Mary Ann McDaniel, Carolyn Runyan, Pat Jay, Ruby Miller, Marilyn Green, Betty Jo Phillips, Judy Still, Jackie Baxley, Ann Stone, Becki Sargeant, Carol Brissey.

The officers are Bill Cannon, President; Mary Ann McDaniel, V-President; Ted Kelley, Member-at-Lodge; Ann Stone, Secretary-Treasurer; Miss Betty Alverson, the Sponsor, is not pictured.

Phi Beta Lambda

Phi Beta Lambda is a national organization for future business leaders. The purposes of the club are to develop strong leadership qualities in its members and to make them better citizens.

The organization holds one monthly meeting with topics ranging from office manners to business procedures.

Mrs. Hugo Duarte, Sponsor for the club.

The officers of the club are Mrs. Duarte, Sponsor; Barbara Crosby, Secretary; Norma Gibson, President; Wanda McAlister, Program Chairman; Joyce Cook, Treasurer; Pat Quattlebaum; Publicity Chairman.

How difficult is speed dictation?

First row: David Lusk, Jennie Hudson, Sylvia Phillips, Norma Gibson, Joyce Cook, Brenda Lowe, Joy Bridges, Glenda Cauthen, Wanda McAlister. Second row: Margaret Martin, Barbara Crosby, Mrs. Duarte, Juanita Hannon, Pat Quattlebaum, and Charlotte Ford.

Etude

Left to right, first row: June Bryant, Secretary; Linda Bruce, President; Cheryl Lowe, Program Chairman; Mrs. Betty Campbell, Sponsor. Second row: Tina Colquitt, Historian; Katherine Smith, Program Chairman; Myra Hardman, V-President; Nancy Evatt, Treasurer.

The Etude Honorary Society was organized in 1952. The society is a scholastic organization composed of music students who have a "B" average in their music courses. A music award is presented each year to the boy and girl who have contributed most to the music department.

The Society sponsors music activities and concert series, the climax of its activities being an annual spring extravaganza. This year the theme of the show was "What A Country".

Paulette, one of the freshmen Etude members, learns of the good times in Etude.

Left to right, first row: June Bryant, Shelby Deese, Gail Smtih, Judy Hudson, Paulette Barnette, Barbara Allen. Second Row: H. S. Yarborough, Linda Bruce, Cheryl Lowe, Katherine Smith, Stuart Thompson.

Left to right, first row: Myra Hardman, Sandra Lackey, Nancy Evatt, Diana Jones, Ann Fallaw. Second row: Beattie Evans, Elaine Moody, Mrs. Campbell, Linda Fulmer, Tina Colquitt, Jimmy Garrison.

Cheryl, Program Chairman for the big show, directs practice while Mrs. Campbell sees that the music is learned correctly.

Mrs. Campbell wanted to look good for the Etude Society picture—and she did.

Choir

The College Choir, under the direction of Mr. and Mrs. L. Bracey Campbell, Jr., is a selective group of musically talented young people. This choral group rehearses each week day at 4 o'clock to prepare sacred music for various programs through the year.

The choir has sung for many meetings this year—the Associational Meetings, the State Baptist Convention, the Greenville Art Exhibit, and other churches in the state. This year the Choir has been asked to sing for the Southern Baptist Convention in Atlantic City, New Jersey; therefore, instead of the usual spring tour through South Carolina, the group will tour the northern states from North Carolina to New York the last of May.

Choir officers, seated: Stuart Thompson, V-President. Standing: Judy Hudson, Treasurer; Irene Dow, Secretary; Cheryl Rabun, Publicity Chairman; Ricke Cothran, Choir Manager; Linda Fulmer, Social Chairman; Jimmy Garrison, President.

June Bryant

Thomas New

Shelby Deese

The Choir is directed by Mr. and Mrs. L. Bracey Campbell, Jr. The Choir members are Barbara Allen, Joyce Babb, Albert Barnhill, John Bolin, Linda Bruce, June Bryant, Robert Canuette, Tina Colquitt, Rickie Cothran, Shelby Deese, Jean Dempsey, Irene Dow, James Duncan, Beattie Evans, Nancy Evatt, Ann Fallaw, Linda Fulmer, Douglas Garner, Billy Gallman, Jimmy Garrison, Bernard Hammett, Myra Hardman, Judy Hudson, Warren Hunt, Diana Jones, Harriet Jones, Ted Koon, Sandra Lackey, Charles Lawson, Brenda Lowe, Cheryl Lowe, Betty Mallard, Elaine Moody, June New, Thomas New, Janice Peagler, Betty Jo Phillips, Larry Pirkle, Frank Price, Cheryl Rabun,Pat Reed, Gail Smith, Harold Smoak, Hubert Smoak, Michael Stokes, Myron Stokes, Stuart Thompson, and H. S. Yarborough.

Barbara Allen

Larry Pirkle

Linda Fulmer

S.N.E.A.

The Student National Education Assocation is the national professional organization for college students preparing to teach.

The primary aims of the SNEA are to interest young men and women in teaching as a career and to acquaint them with the opportunities and responsibilities in that field.

The club meets once a month and has varied types of programs.

The officers are Jolene Sparks, Vice-President; Jackie Lewter, Historian; Patsy Baughman, President; Dale Jolly, Assistant Historian; Carolyn Jones, Secretary-Treasurer.

Mr. Michael Gibson, Sponsor.

Left to right, first row: Jolene Sparks, Julia Heaton, Patsy Baughman. Second row: Carolyn Jones, Jackie Lewter. Third row: John Jackson, Dale Jolly.

Volunteer Band

First row, left to right: Joan Turner, Charlotte Ford, Faye Mills, Jennie Payattakool, Becki Sargeant, Myra Hardman. Second row: Carol Brissey, Joyce Babb, Betty Mallard, Ann Fallaw, Joyce Crawford. Third row: Robert Canuette, Bill Yown, Margaret Campbell, Judy Byrd.

David Bates, Devotional Chairman; Joyce Babb, Music Chairman; Faye Mills, Vice-President; Becki Sargeant, Social Chairman; Joan Turner, Secretary-Treasurer; Myra Hardman, President.

The Volunteer Band is designed for students dedicated to Christian service as a vocation. It is one of the oldest organizations on campus, having been organized in the spring of 1917. The purpose of the band is to develop its members through Christian fellowship, through a study of world conditions, and through a common purpose in prayer.

Two meetings are held each month with programs ranging from panel discussions to talks by visiting missionaries.

Miss Ethel Guest, Sponsor.

Baptist Student Union

First row, from left to right: Faye Mills, Norma Gibson, Katherine Smith, Judy Byrd. Second row: Tina Colquitt, Becki Sargeant, Myra Hardman, Patsy Baughman, Joyce Babb. Third row: Ted Kelly, Mr. Hale, David Bates, Leland Browder, Ricke Cothran. Fourth row: J. Campbell, Howard Ellis, Alex Hawkins, Robert Canuette.

David Bates, President

Ricke Cothran, Vice-President

Norma Gibson, Secretary-Treasurer

Becki Sargeant,
Missions Chairman

The Baptist Student Union serves as a connecting link between the college student and the local church, providing a well-rounded spiritual program for the students while emphasizing the Baptist denomination and serving as a leadership training ground for the churches.

The B.S.U. sponsors several events during the school year. Its members take part in two retreats before the opening of school, one at Camp Rawls and one at N.G. Other activities include the following: Religious Emphasis Week, Dedicated Vocations Week, Join-the-Church Sunday, Sunday School, Training Union, Y.W.A. Study Courses, daily devotional periods, Focus Week, and Student Night at Christmas.

Membership is composed of students who are members of one or more religious organizations of the school or of the church.

Patsy Baughman, Publicity Chairman

Joyce Babb and **Ted Kelley**,
Devotional Chairmen

Young Women's Auxiliary

Left to right, first row: Wanda McAlister, Shelby Deese, Linda Kent, Harriet Jones, Mary Ann Brown, Barbara Clampitt, Faye Mills, Phyllis Bradham, Lynn Bishop. Second row: Mrs. Crain, Joyce Babb, Lyda Smith, Irene Dow, Tina Colquitt, Mary Ann McDaniel, Ann Stone, Judy Byrd, Joan Turner, Pat Quattlebaum, Helen Humphries, and Mary Louise Spridgeon.

Judy Byrd, President; **Mrs. Olive Crain**, Sponsor.

The Ann Hasseltine Y.W.A. was organized at North Greenville prior to 1918 by Mrs. George E. Davis, a former state W.M.U. youth worker. The aim of the Y.W.A. is to unite the young women of the Southern Baptist Churches in an enterprise through which they show forth the beauty of holiness. The Y.W.A. seeks to promote a better understanding and knowledge of the various types of missionary work sponsored by Southern Baptist.

Before the student arrives in the fall, the Executive Council holds a pre-school retreat, formulating the Y.W.A. calendar of activities for the year. These activities include a study of the Y.W.A. manual, initiation of new students, parties, YWA Focus Week, state house parties, observances of Home and Foreign Mission Weeks of Prayer, mission and study courses, and community mission projects.

Neely Circle; **Harriet Jones**, chairman

Runyan Circle; **Mary Ann Brown**, chairman

Candel Circle; **Ann Stone**, chairman

Moorehead Circle; **Mary Ann McDaniel**, chairman

Mitchell Circle; **Lyda Smith**, chairman

Hill Circle;
Irene Dow, chairman

West Circle; **Lynn Bishop**, chairman

Dean Crain Ministerial Band

The officers are Luther Price, Missions Chairman; Douglas Garner, B.S.U. Representative; Roy White, Chorister; David Bates, Program Chairman; Bobby Cannuette, Reporter; Ted Kelley, Social Chairman; Mr. Wade Hale, Sponsor; Bob Mulkey, President; J. Campbell, Secretary-Treasurer.

"Moses", are you really studying Greek?

Bob Mulkey and **Ted Kelley**, Presidents

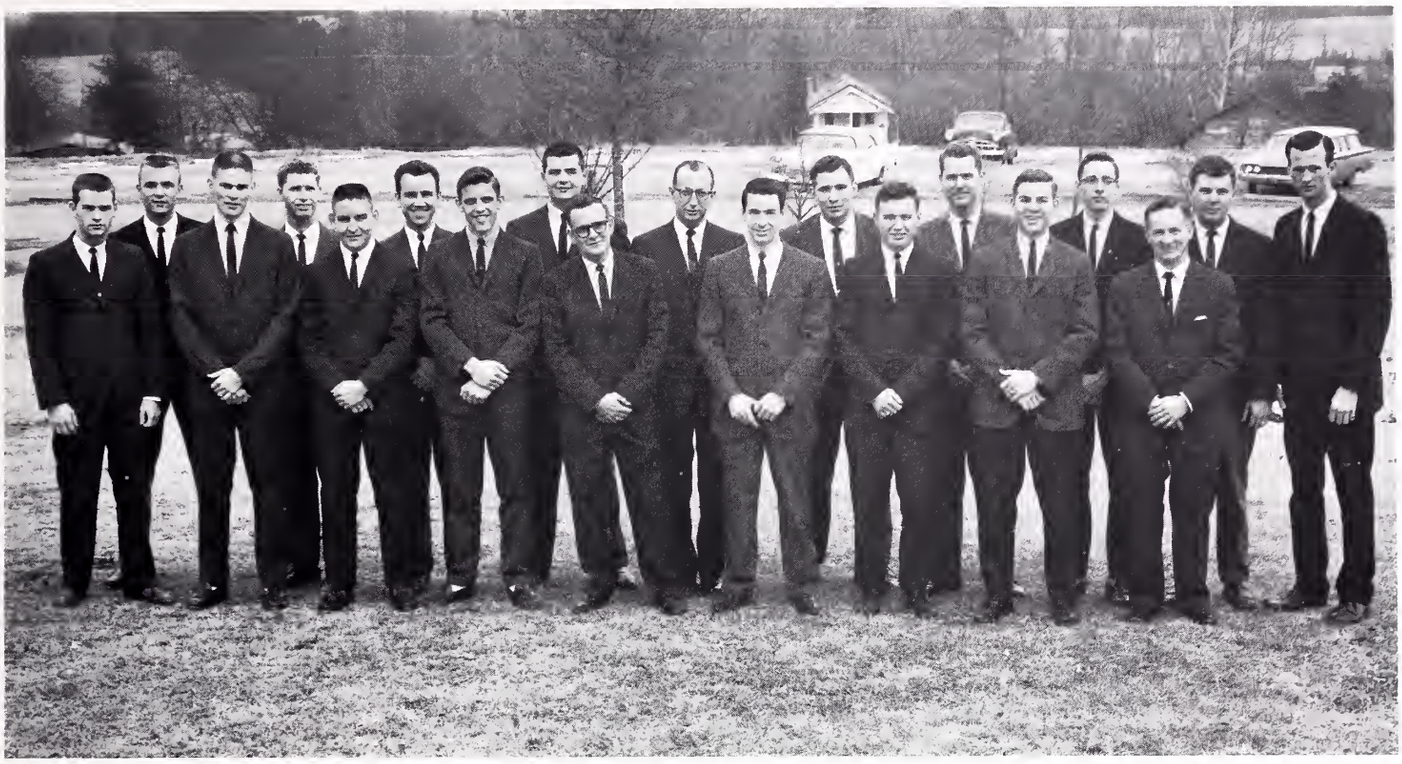

Members of the Dean Crain Ministerial Band are, first row, left to right: Bill Davis, Douglas Garner, Roger Estridge, Marion Mundy, Luther Price, Hershel Crain, David Bates, Alex Hawkins, Charles Vimpney. Second row: Gene Franklin, Bobby Joyner, Roy White, Frank Smith, Mr. Wade Hale, Robert Canuette, Randall Jones, J. Campbell, Bob Mulkey, and Ted Kelly.

The Ministerial Band is an organization for students preparing for the ministry. To become a member, one must give a personal testimony of his conversion and his call to preach and then receive the majority vote of the band.

The Band holds two meetings each month at which time the students receive instruction in church and denominational life and in the general field of ministry. Missionary projects are carried out by the various members.

After Bible Class, Luther Price and Bobby Joyner ask Mr. Hale a few questions.

Collegiate Civitan Club

The Collegiate Civitan Club is primarily a service organization. Its members accomplish the objective of Civitan "Builders of Good Citizenship" in many and varied ways. They will learn to serve unselfishly their fellow members and campus community. They will develop the necessary training for a more intelligent, aggressive, and serviceable citizenship and qualities of true leadership.

First row: Tommy Dabney, Charles Major, Lloyd Franklin, Sam Copeland, Lanny Browder. Second row: Harry Nelson, Truett Tollison, John Ragsdale, Kennett Bennett, Mike Gillard. Third row: Paul Fripp, Mike Tuck, Frank Price, Burt Harrington. Fourth row: Tony Mims, Robert Tuten, Dale Jolly, Harry Brunson, H.S. Yarborough. Fifth row: Stuart Thompson, Alex Turner, Collin Hill, Warren Hunt, David Smith, Mike Bryan, Bill Yown, Frank Smith.

Tony Mims, President; Stuart Thompson, Secretary; Frank Price, Vice-President; Alex Turner, Director; Frank Smith, Chaplain; David Smith, Director; Bill Yown, Treasurer.

"We sold Fruitcakes so we could go to Capri's."

This meeting wasn't boring because we ate pizza.

The Collegiate Civitan Club Sweetheart—Pat Quattlebaum.

Tony Mims receives the charter for the Collegiate Civitan Club.

House Council

House Council Officers are Lynda Cantley, President; Mrs. Olive Crain, House Mother; and Tina Colquitt, Secretary.

The duty of the House Council is to keep order within the dormitory. The House Council in the girls' dormitory meets regularly to discuss policies which concern the boarding girls. It also deals with infractions reported by the hall monitors or by the dean of women. The system of House Councils at North Greenville was begun in 1960.

Standing: Faye Mills, Lynda Cantley, Carolyn Runyan. Seated: Mrs. Crain, Tina Colquitt, Joyce Cook, and Judy Byrd.

Monitors

In the boys' dormitory the monitors are expected to keep order within the dormitory and to present to the dean of men the names of those who break rules or abuse privileges.

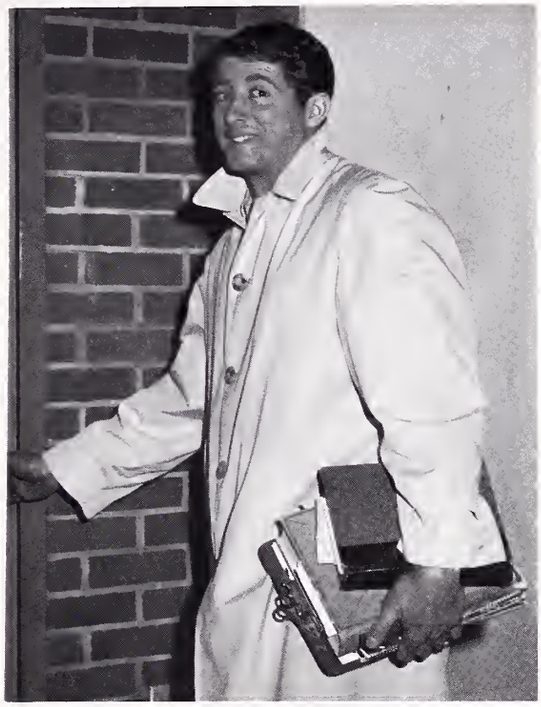

Donnie Delk is well-liked by the bottom flight.

Lanny Browder served as monitor for first semester.

H.C. Couch and Gene Franklin have lunch together.

Ricke Cothran informs Ted Kelley of some of the duties of a monitor.

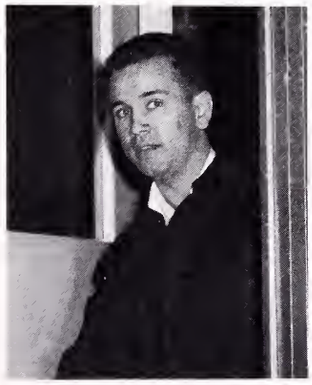

Roy White keeps the "Big House" in good order.

Student Government Association

Executive Council

The Student Government Association was organized in its present form in the spring of 1963, when the officers of the Student Council met to edit the handbook, the Enlighteneer, for 1964. These officers decided that certain revisions needed to be made in the organization of this governing body and that a constitution should be framed. After examining information from other schools concerning these problems, the officers drew up a constitution which provided for three branches of government: Executive, Judicial, and Representative. The constitution was ratified by the student body in the fall of 1963.

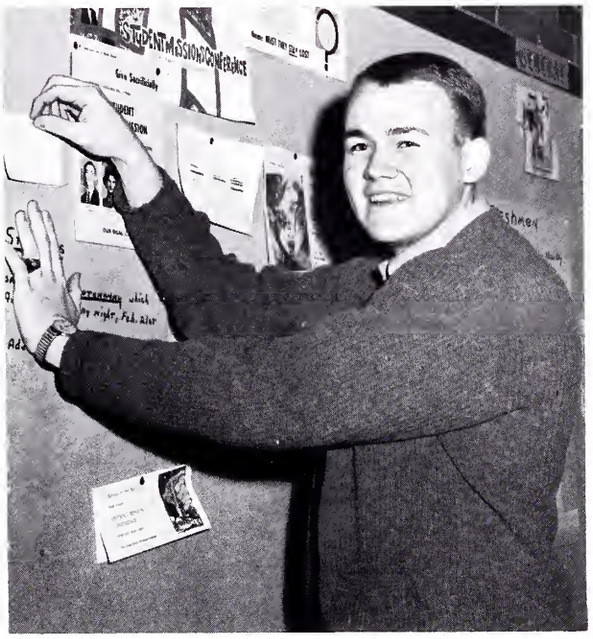

Mike McConnell, President

Bob Mulkey, Vice-President

"Poochie" DeMars, Treasurer

Carolyn Runyan, Secretary

Cross Rogers, Freshman Representative; **Tina Colquitt**, Sophomore Representative.

Nancy Evatt, Editor of the AURORA

Pat Quattlebaum, Editor of THE SKYLINER

Dr. Paul Talmadge,
Sponsor for S.G.A.

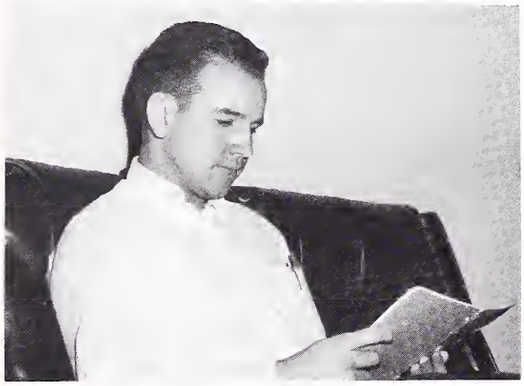

Roy White,
President of Freshman Class

John Acker,
President of Sophomore Class

Judicial Council

The Judicial Council handles the minor disciplinary matters that arise on the campus.

The council is composed of seven members. Two freshmen boarding students and a freshmen day student are elected as permanent members for the year. The presidents of the campus clubs alternate to fill two positions on the council. The president of the S.G.A. is a member of the Judicial Council and automatically its chairman; the vice-president of the S.G.A. is its secretary.

Mike McConnell, Chairman; **Bob Mulkey**, Secretary.

Left to right, first row: Larry Burns, Lynda Cantley, Patsy Baughman. Second row: Bill Sloan, David Bates, Norma Gibson. Third row: Jimmy Garrison, Judy Byrd, Linda Bruce. Fourth row. Nancy Evatt, Pat Quattlebaum, Kella Hall. Fifth row: Bob Mulkey, Charles Lucado, Jackie Lewter, and Mike McConnell.

The Judicial Council is now in session.

Representative Council

The Representative Student Council includes all the presidents of campus clubs. Bob Mulkey, Vice-President of S.G.A. serves as chairman. Pictured are Jimmy Garrison, Frank Price. Second row: Charles Lucado, Jackie Lewter, Bob Mulkey. Third row: Myra Hardman, Lynda Cantley, Patsy Baughman, Norma Gibson, Judy Byrd, Linda Bruce, and Nancy Evatt.

Funniest Thing

Basketball sweethearts.

Part time ministerial student.

Somebody is off key, Ellen.

Is that you, Howdy?

Mitch Stokes and the gals.

Is that you, "Tina"?

No, HE doesn't live here.

"Tie me kangaroo down boys."

Is that right?

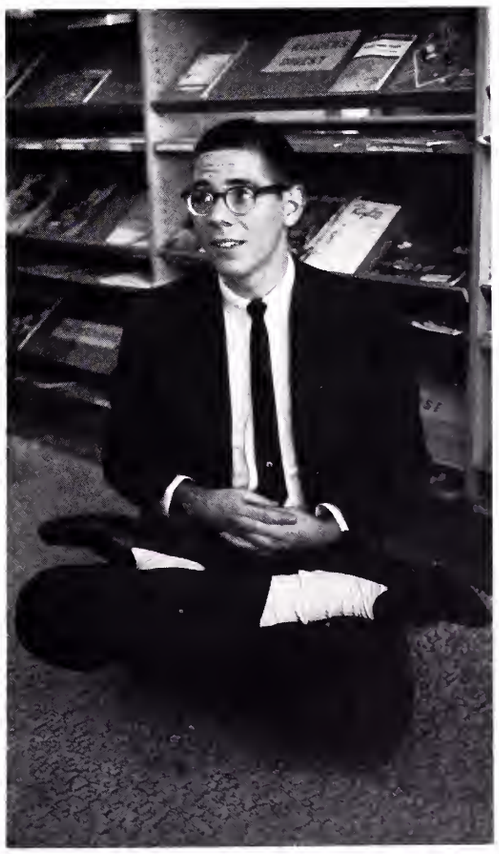

THE WORLD OF

AURORA
AURORA
AURORA
FEATURES
AURORA
AURORA
AURORA

Miss Aurora Contest

"The World of Miss Aurora"

On November 15, 1963, twelve contestants graced the stage in Turner Auditorium to compete for the title "Miss Aurora". These girls were judged on their originality, beauty, poise, and talent. They worked together, practiced together, almost lived together the week prior to the contest.

The enchanted evening arrived. Each lovely contestant lived in a dream world of excitement and anticipation of winning the royal title of "Miss Aurora of 1964."

The judges made their decision!

"We ain't got a barrel of money."

Sonny Eppes from WQOK—MC.

Glenda doesn't have to smile to look pretty.

The judges have a final look at the twelve contestants.

Miss

Aurora

1964

Miss Katherine Smith

FIRST RUNNER-UP

Miss Madeline Lackey

Miss Cheryl Lowe

SECOND RUNNER-UP

THIRD RUNNER-UP

Miss Jackie Lewter

Miss Mary Ann McDaniel

FOURTH RUNNER-UP

Who's Who At North Greenville

"Poochie" DeMars, Ricke Cothran, Mike McConnell, Nancy Evatt, David Bates, Pat Quattlebaum, Tina Colquitt.

Seven students were chosen by the faculty and administration to appear in Who's Who at North Greenville. The bases of recognition for this honor are leadership, scholarship, dependability, popularity, and potentiality.

David Bates
Tina Colquitt
Ricke Cothran
"Poochie" DeMars
Nancy Evatt
Mike McConnell
Pat Quattlebaum

David, Tina, Ricke

TINA COLQUITT

DAVID BATES

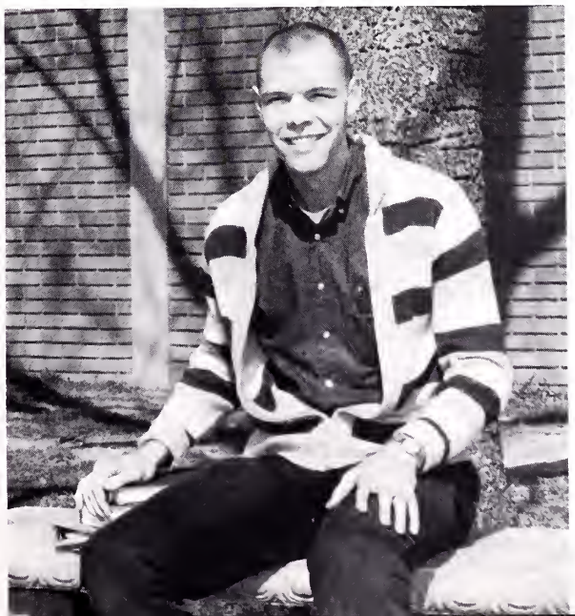

RICKE COTHRAN

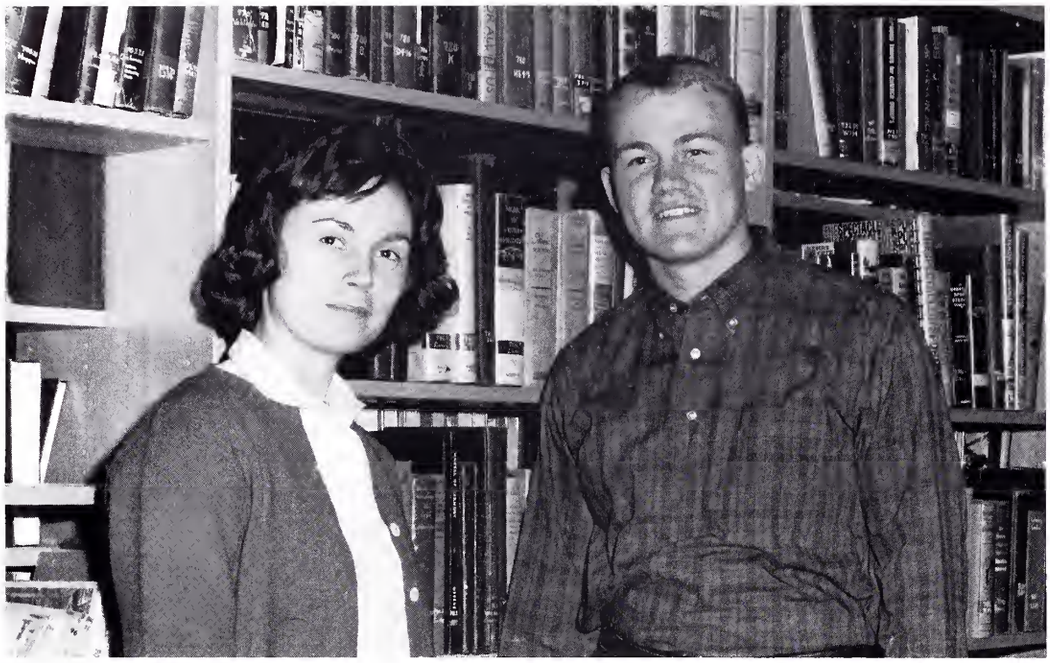

Pat, Mike

MIKE McCONNELL

PAT QUATTLEBAUM

"POOCHIE" DeMARS

Nancy, "Poochie"

NANCY EVATT

May Queen 1964

The May Queen, Madeline Lackey, and the maid of honor, Mary Ann McDaniel, were nominated and elected by the student body. The Sophomore and Freshmen Attendants were chosen by their respective classes. On May 2, 1964, Mr. Neely crowned Madeline as May Queen.

The traditional May Pole Dance, followed by a program of songs and a skit, entertained the Queen and her court. Parents and friends of the Queen and attendants came from all over the state to see the festivities of the day.

The May Court of 1963

Queen of May *Miss Madeline Lackey*

Maid of Honor

Miss Mary Ann McDaniel

Miss Ann Long
SOPHOMORE

Miss Pat Quattlebaum
SOPHOMORE

May Day Attendants

Miss Katherine Smith
SOPHOMORE

Miss Carolyn Runyan
SOPHOMORE

Miss Carolyn Jones
SOPHOMORE

Miss Lynn Bishop
SOPHOMORE

May Day Attendants

Miss Diane Page
FRESHMAN

Miss Elaine Staggs
FRESHMAN

Miss Mary Sutherland
FRESHMAN

Miss Diane Hanna
FRESHMAN

May Day Attendants

Miss Joyce Cook
FRESHMAN

Miss Paulette Barnette
FRESHMAN

AURORA
AURORA
AURORA
SPORTS
AURORA
AURORA
AURORA

Mounties Have Winning Season

Coach King and Assistant Coach Couch give the team a few pointers during a time-out.

Led by Captain Wayne Gambrell, the Mounties enjoyed a successful season under the leadership of their new coach, Gary King. With several firsts for the Mounties, including defeating the Carolina Freshmen and winning the Central Florida Junior College Invitational Tournament, the team had an impressive overall record of 23 wins to 5 losses.

In the Western Carolinas Junior College Conference, the Mountie team came in second by winning 11 out of 14 conference games. After defeating by one point the Lees-McRae, Asheville-Biltmore, and Brevard Junior College teams during the tournament at Forest City, North Carolina, the Mounties became the tournament champions for 1964.

Their standing in the conference gave them the opportunity to participate in the Regional Tournament at Wingate, North Carolina. In the semi-finals the Mounties defeated Louisburg of Virginia 101-83. Their winning streak, however, was broken by Brevard, who handed them a 76-65 loss to win the regional championship.

Wayne jumps high to shoot.

Managers Truett Tollison and Mike McConnell prepare to introduce the players before the game.

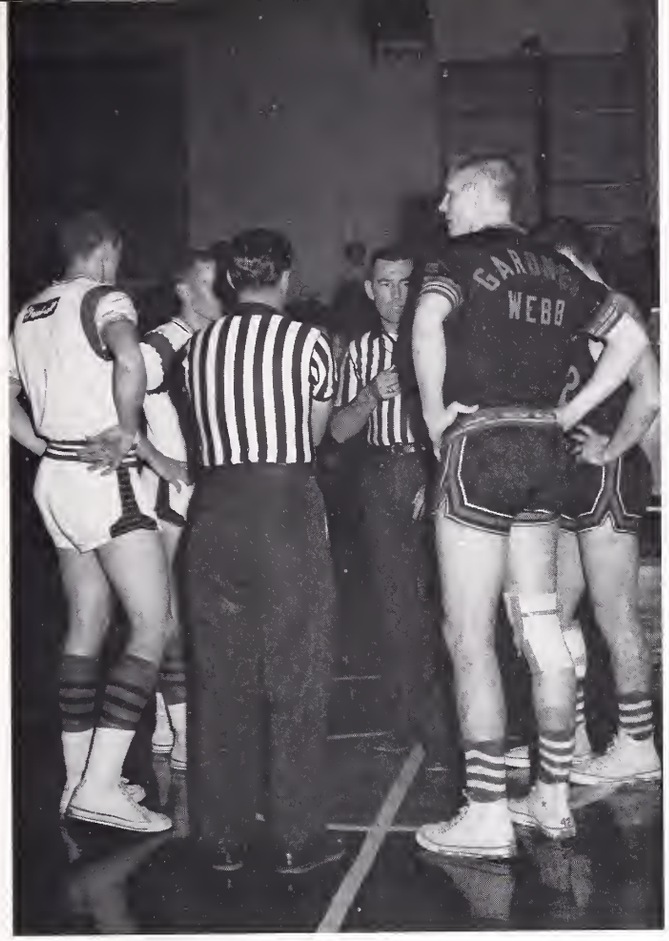

Captain Wayne Gambrell and Co-captain Dick White meet the officials.

It must be Langdale!!

The five men on the bench watch their teammates while the Coach bites his nails and prays.

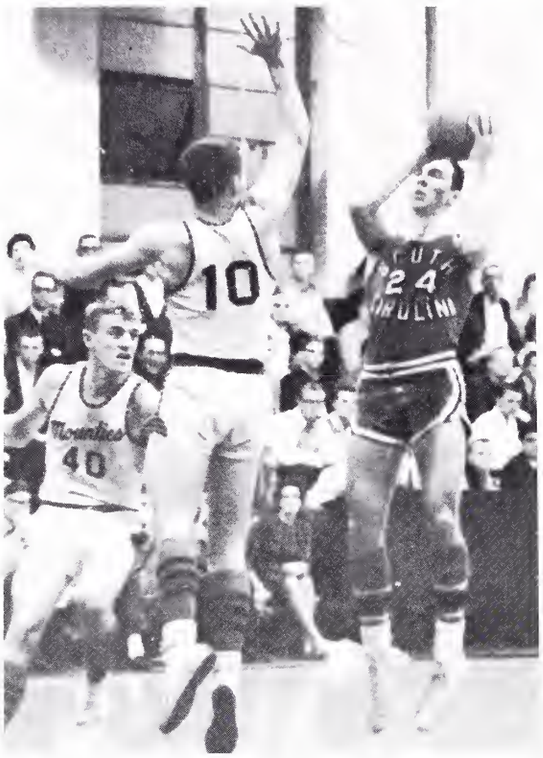

Dick guards this Biddies' shot.

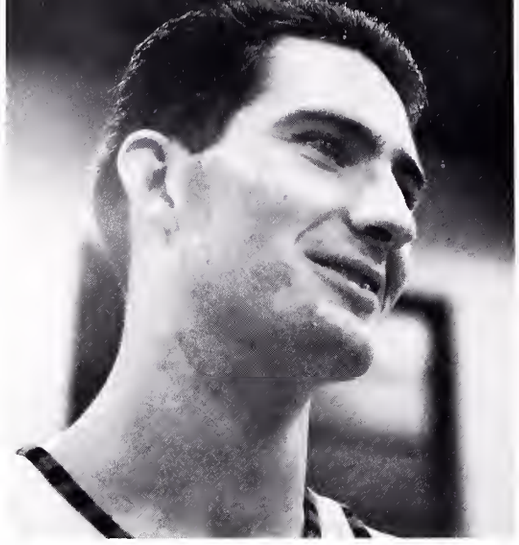

Mac Lemmons, center, was "wet" that night. Look at his face.

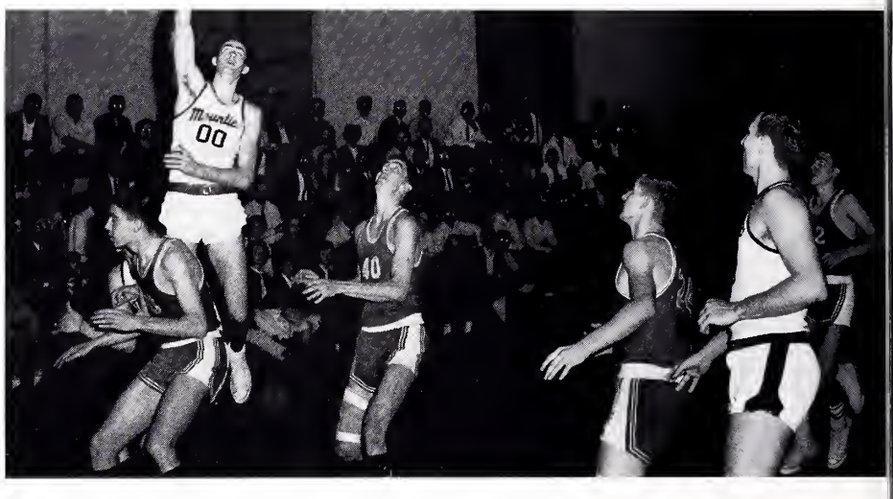

"OO" edges two more points for the Mounties.

The fans really supported the team this year.

The Mounties started their season away from Mountie Hall with a victory over Spartanburg Junior College. Mac Lemmons led the scoring with 23 points, and guard Dick White had 22. Next, N.G.J.C. took its second conference victory when the team defeated Wingate. This was Wingate's first loss on their home court in five years.

Steve scrambles for the rebound.

Sloan dunks the ball for 2 points.

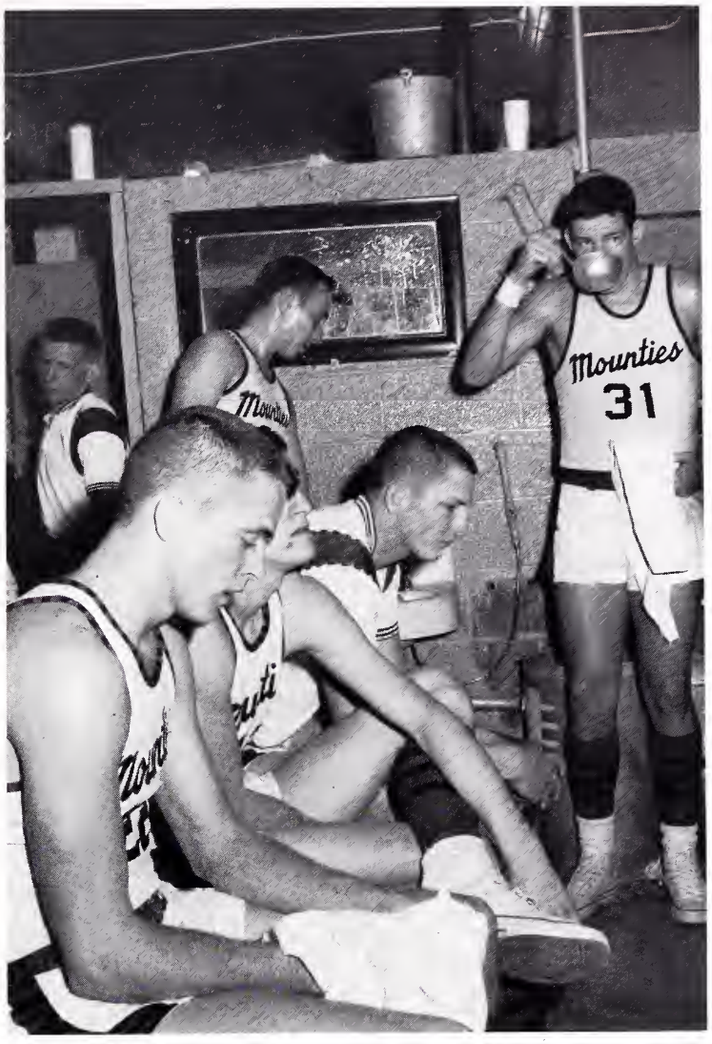

The team, in the dressing room, listens to the coach's advice.

One of Chief's favorite shots is tipping the ball over the rim of the basket.

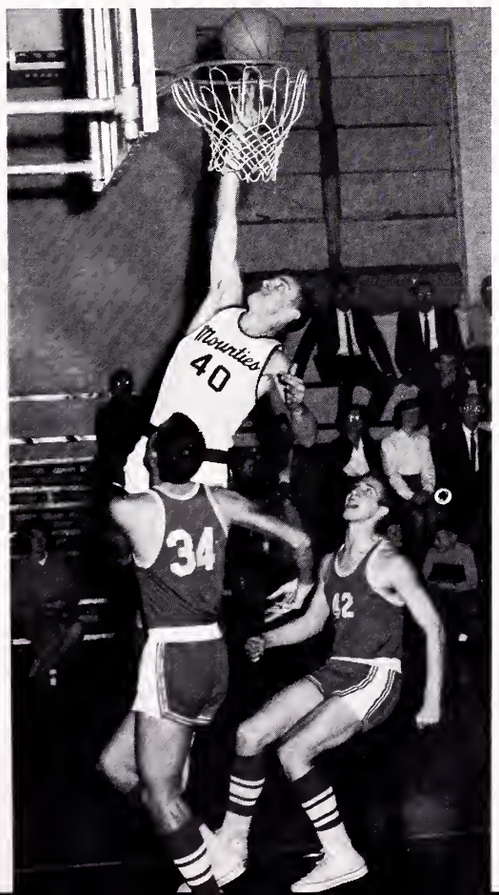

Those "Big Biddies" didn't do a very good job of blocking Dick's two.

For our first home game, the Mounties scored over 100 points against Warren-Wilson. The Mountaineers, traveling to USC, took their first loss of the season from the Biddies. Before going to the Florida Tournament, the Mounties toppled Kings College when they met in Mountie Hall.

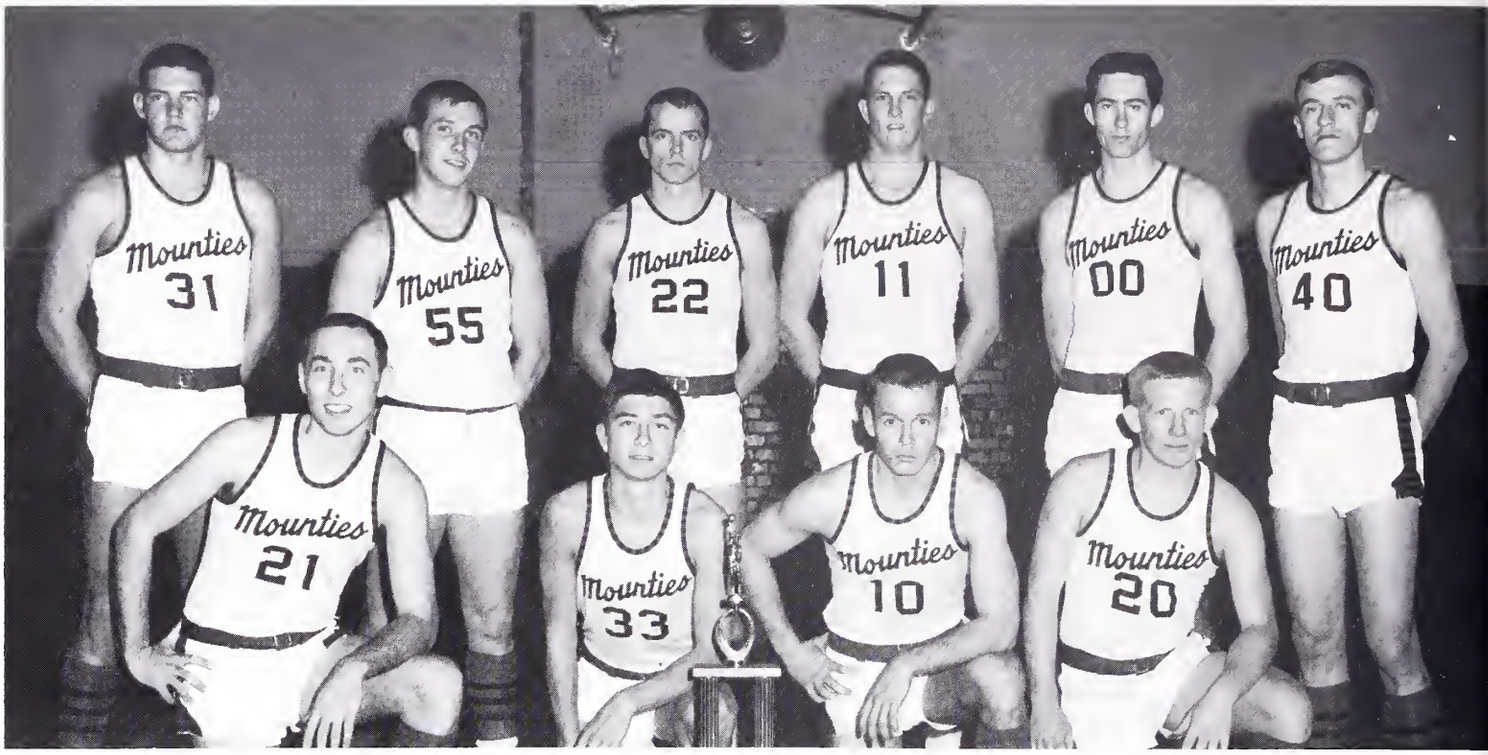

The members of the team are, first row: T. J. Ingle, Lanny Pigg, Dick White, Bill Sloan. Second row: Mike Davis, David Rogers, Wayne Gambrell, Steve Gambrell, Mac Lemmons, and Don McCorkle.

A First for N.G.J.C.

The team enjoyed a scenic cruise at Silver Springs, Florida, while they were at the tournament.

The Mounties copped first place in the Florida Invitational Tournament in Ocala, Florida, where they placed two men on the All-Tourney team.

The Mounties played their first game against St. Leo of Tampa, a top-rated team in the tournament.

The defeat of St. Leo enabled the team to play in the finals. North Greenville rolled to a convincing 77-65 victory over Central Florida to wrap up championship laurels in the tournament. This was the first trophy they brought back to the campus for the year.

Mae Lemmons, voted most valuable player, and Dick White were chosen All-Tourney.

With four hands and four feet, Chief couldn't miss.

After defeating the Furman Freshmen, the Mounties gave the South Carolina Freshmen their first upset of the season with a score of 100-91. "Whup'em, Mounties! Whup'em!!!" was the cry of the fans as "Chief" led the team with 25 points.

N.G.J.C. rolled over Asheville-Biltmore twice during the season. At Asheville-Biltmore, T. J. Ingle and Don McCorkle led the team to victory with 17 points each.

Charlie loves basketball??

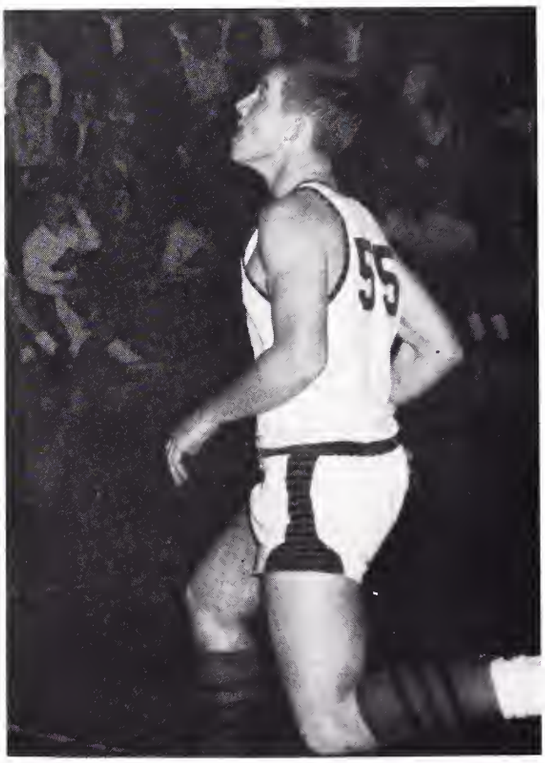

David Rogers, guard, goes down court to set up the defense.

T. J. breaks in with his left hand to make two.

T. J. challenges the whole team.

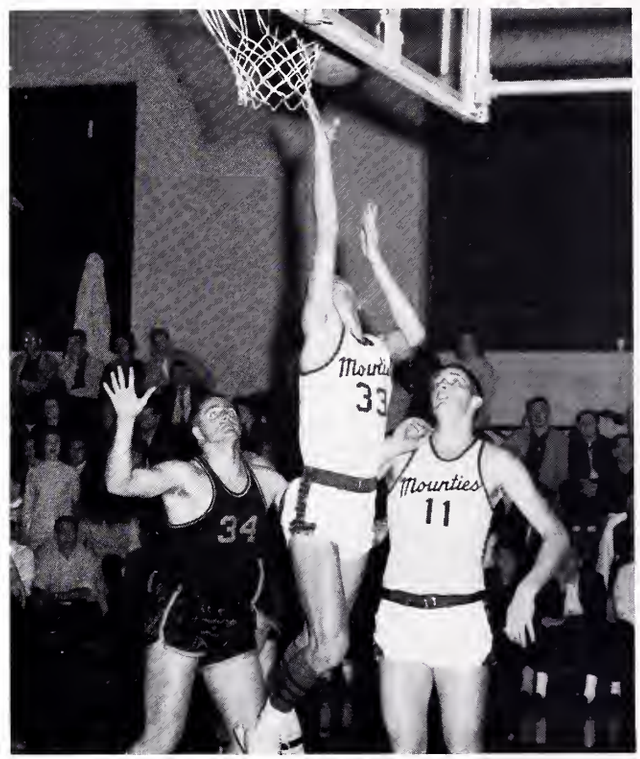

"Pigg, I'll lift you up if you want to dunk it."

Bill Sloan, forward, proves that big things come in little packages.

Mike Davis, forward, goes up for that old side shot.

White on his drive.

May the best man get it, Wayne.

The Mounties would never have won without moral support?

"I'd like to see Mac do this."

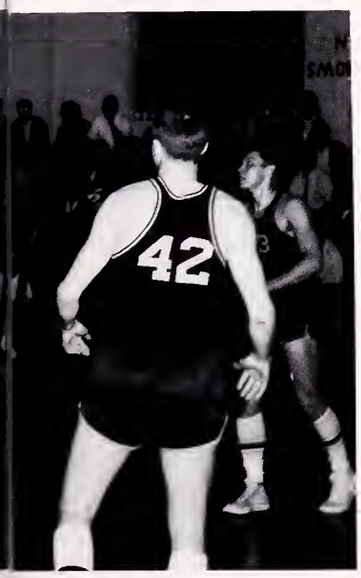

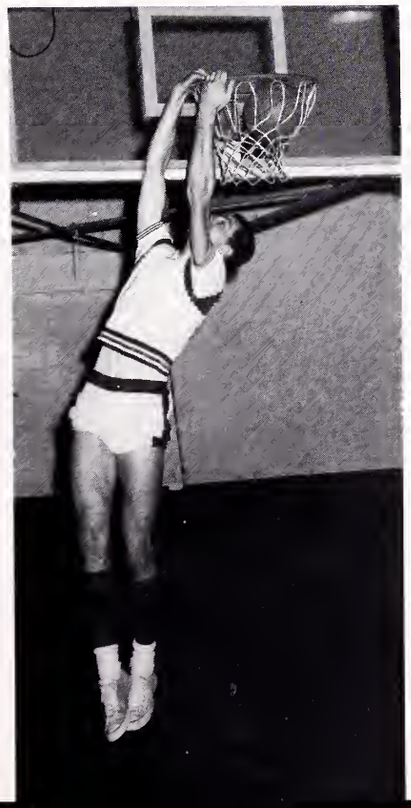

"I bet Chief can't do this."

The Mountaineers split their season with Lees-McRae, defeating them in Mountie Hall and losing at Lees-McRae.

A high for the season was the 131-86 victory over Warren-Wilson. During the game, the Mounties hit an amazing 89% of their shots from the floor.

Mac Lemmons set a new school record with 32 rebounds when the Mounties defeated Anderson on our home court.

When N.G.J.C. defeated Wingate for the second time during the season, Mike Davis led the Mounties by dumping in 30 points and bringing down 18 rebounds.

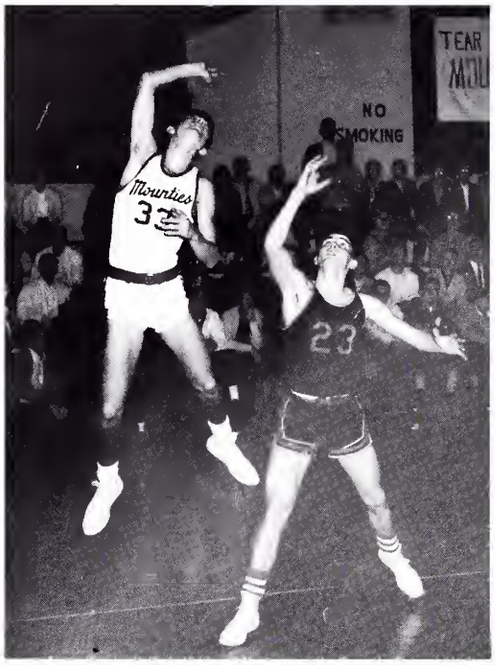

Lanny Pigg, guard, does something nobody else can do.

Could it be we won by ONE POINT?

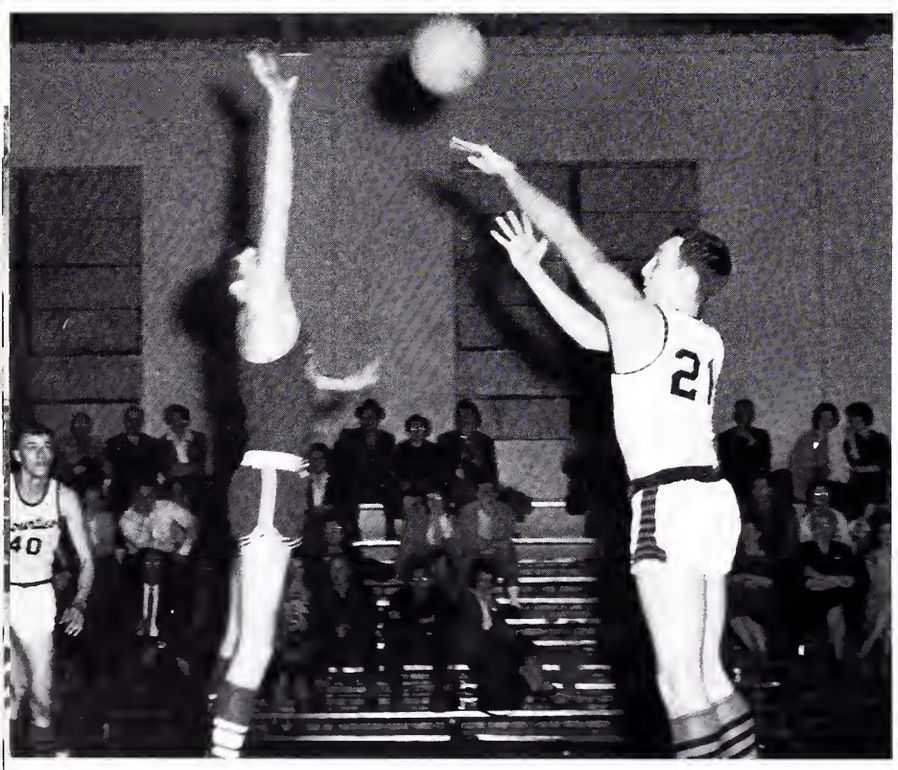

Brevard didn't have a chance when T.J. started hitting.

In the first game of the W.C.J.C. Conference Tournament, N.G.J.C. edged by Spartanburg Junior College 53-52. The second night of the tournament the Mounties played their way into the finals by defeating Asheville-Biltmore 80-79. In the finals, the team eased by Brevard 65-64 to win the conference crown. Mac Lemmons and Don McCorkle were chosen All-Tourney.

Mac says that he can get a better shot from the rafters.

We really cooked the Biddies' goose.

Wayne Gambrell's motto is, "If the right doesn't get it, the left one will."

Mountie Results

NGJC	91	Spartanburg	69
NGJC	77	Wingate	71
NGJC	111	Warren-Wilson	42
NGJC	74	Univ. of So. Carolina Freshmen	89
NGJC	109	Kings	55
NGJC	73	St. Leo of Tampa	69
NGJC	77	Central Florida	65
NGJC	91	Furman Freshmen	72
NGJC	100	Univ. of So. Carolina Freshmen	91
NGJC	74	Anderson	75
NGJC	113	Kings	58
NGJC	87	Asheville-Biltmore	74
NGJC	83	Spartanburg	64
NGJC	93	Lees-McRae	77
NGJC	60	Brevard	80
NGJC	96	Gardner-Webb	68
NGJC	77	Lees-McRae	81
NGJC	94	Anderson	84
NGJC	131	Warren-Wilson	86
NGJC	86	Wingate	79
NGJC	93	Brevard	77
NGJC	84	Asheville-Biltmore	70
NGJC	95	Gardner-Webb	63

CONFERENCE TOURNAMENT

NGJC	53	Spartanburg	52
NGJC	80	Asheville-Biltmore	79
NGJC	65	Brevard	64

REGIONAL TOURNAMENT

NGJC	101	Louisburg	83
NGJC	65	Brevard	76

33
31

Cheerleaders

"2 bits, 4 bits, 6 bits, a dollar!" This rousing cheer brings the spectators to life before the Lassies or Mounties come on the court. Leading the yells are six lively cheerleaders, whose enthusiasm spreads through Mountie Hall to boost the morale of both the players and the fans.

Lola Miller, a Sophomore, is Head Cheerleader.

The cheering squad includes Carol Vaughn, Lynn Bishop, Ellen Johnston, Lola Miller, Diane Hanna, and Jean Dempsey.

Dianne Hanna—Freshman

Jean Dempsey—Sophomore

Joy Rowell, the cheerleader mascot, joins the other cheerleaders in a yell.

Ellen Johnston—Sophomore

Lynn Bishop—Sophomore

Carol Vaughn—Freshman

Lassies Have a

The team includes, first row: Mary Ann Brown, Judy Still, Barbara Clampitt, Sandra Stoudemayer, Kella Hall, Ellen Cox. Second row: Carolyn Runyan, Barbara McDuffie, Ann Stone, Betty Jo Phillips, Jolene Sparks, Carolyn Watkins, Dorothy Johnston, Marilyn Green, and Miss Alverson, Coach.

Marilyn Green jumps for the N.G. Lassies.

The spirit of the Lassie Team of 1963-1964 has been that of tremendous team effort. There was absolutely no evidence of 'personal jealousies. The girls played the toughest of all schedules for the five years Miss Alverson has served as coach. They ended their regular season with a 13-6-2 record and a tournament record of 1-1. The success of the team called for long and hard practice, maintenance of good health records, and disciplined study habits. These things combined to permit each player to give maximum performance, and in it all they had a good time.

Miss Alverson, Coach; **Kella Hall**, Co-Captain; **Ann Stone**, Captain.

S-c-o-r-e! S-c-o-r-e! S-c-o-r-e!

Successful Year

Miss "A" gives the Lassie Team some helpful advice during a time out.

Ann Stone, guard, has been a great asset to the team.

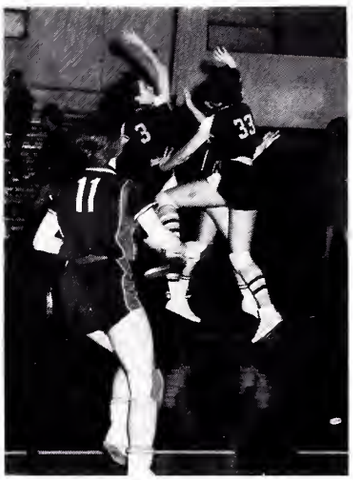

Can you tell who shot for the basket?

The Lassies are ready for the beginning buzzer.

Barbara Clampitt, forward, is one of the returning sophomores.

Jolene makes another 2 points for the Lassies.

All of the team dress alike to travel. Don't they look sharp?

The fine spirit of the team has manifested itself throughout the season. In the 1964 Southern Textile Tournament, the team was proud to have Marilyn Green chosen for the All-Tournament Team. An even greater honor came to her and the team as she received the coveted Henry Turner Sportsmanship Trophy, given from a field of 120 players.

Kella Hall, freshman, is good as a forward or a guard.

Lassie Results

NGJC	38	Fairforest	38
NGJC	46	Wagner	25
NGJC	46	Roebuck	46
NGJC	45	Greenville Nurses	22
NGJC	57	Aiken	32
NGJC	46	Woodruff	42
NGJC	44	Chapman	45
NGJC	35	Anderson	49
NGJC	55	Sangamo	29
NGJC	39	Woodruff	47
NGJC	46	Daniel	34
NGJC	36	Chapman	27
NGJC	23	Roebuck	32
NGJC	31	Anderson	55
NGJC	58	Sangamo	45
NGJC	34	Greenville Nurses	16
NGJC	28	Aiken	35
NGJC	47	Sangamo	34

The fans encourage the girls to victory.

Barbara makes the layup for another basket.

Our guards keep the opponents from under the basket most of the time.

J. V. Basketball

The Junior Varsity basketball team was organized by Coach Couch to give the freshmen and sophomore boys a chance to compete among themselves and with other schools. During the season two of the team members, Bill Sloan and David Rogers, were drafted to the Mountie Team.

The team played most of their games on home court.

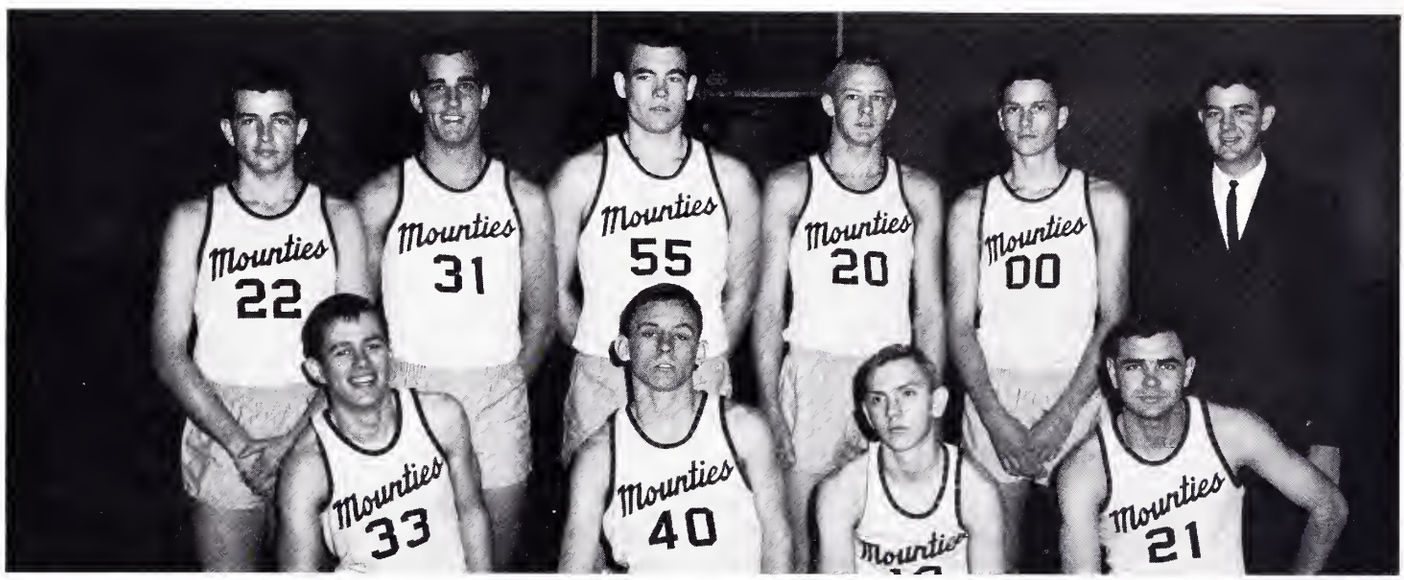

The team includes James Bagwell, Jerry Gault, Maurice Alsing, David Lowery, Bob Gatch, Jackie Bridge, Carroll Burns, J. L. Cantey, Larry Duncan, and Coach Bob Couch.

Smoak jumps for two.

Gatch shoots for N.G.

The game started with a jump ball.

Who stole the basketball?

Girls' Intramurals

Included in second semester physical education is girls' intramural basketball. Miss Alverson, the physical education instructor, assigns each basketball player a team to coach and train. In the spring, the teams compete for the number one position. Each girl works hard to help her team win.

Intramurals not only serve as an important part of the physical education program but also assist in developing the paricipant physically and socially.

The game ended with a jump ball.

Nona, stop Jackie's pass.

Watch the line, girls.

N.G.J.C. Track Teams

Cross Country team includes Albert Barnhill, Rusty Keller, James Duncan, Chip Sloan, Ricke Cothran, and Bob Gatch.

In the past few years N.G.J.C. has not had a boys' track team. During the fall, a few of the boys became interested in a cross-country team. With the help of Mr. Couch, the boys began to get in shape for the track meet being held at Brevard Junior College. After several weeks of training, the team participated in the track meet at Brevard. Albert Barnhill and Chip Sloan placed 10th and 17th respectively in the marathon run. They competed in a field of 45 candidates from different schools.

The woman in front doesn't always win.

Carolyn throws the discus.

Scooter, reckon you'll make it to the Olympics?

These girls represent the girls' track team. They are Sandra Stoudemayer, "Scooter" Spridgeon, Faye Mills, Judy Byrd, and Carolyn Miller.

In the spring, the girls' track team competes in a track meet for some of the schools in upper South Carolina. The track meet has previously been held in Anderson at McGants field; however, this year tentative plans are for having the meet at North Greenville. We will be represented in all the races and field events.

Judy practices the broad jump.

Baseball

The N.G. nine, under the direction of Coach Gary King, completed their 1963 season with a 5-9 won-lost record. The coach is anticipating a winning season with five returning players and ten new ones. The returning sophomores include Dick White, David Lowery, Bill Jones, Walt Cribb, and Bob Bayne.

Practice began early in March, when Coach King chose the team from a number of tryouts. The prospects for a successful season are good.

These two enjoy watching from the bench; right, Jerry?

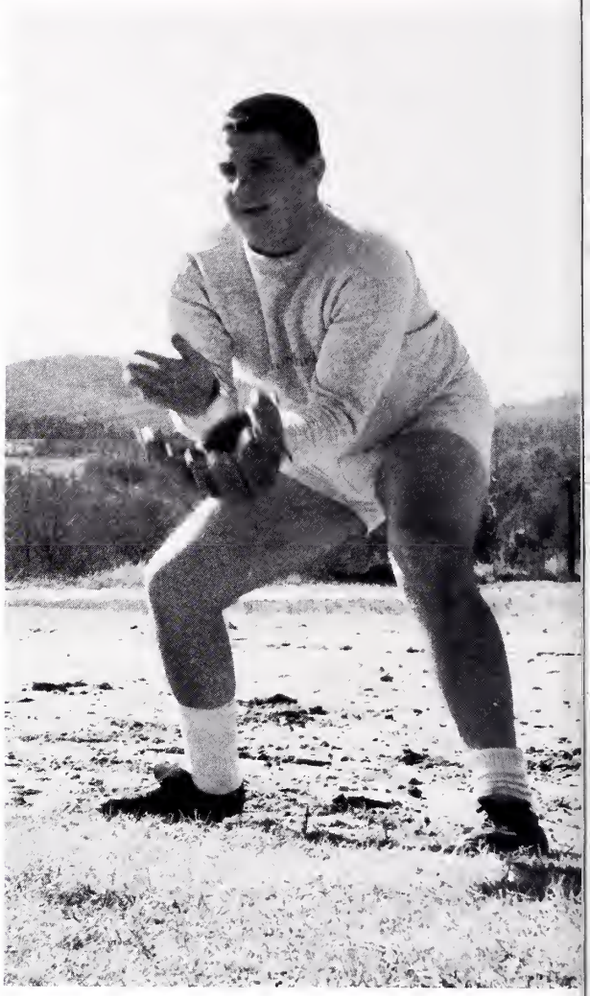

Bob Bayne, a returning letterman, is ready for the first game on April 3.

Returning sophomores are David Lowery, Dick White, Bob Bayne, Walt Cribb, and Bill Jones.

The team includes David Lowery, Dick White, Bob Bayne, Walt Cribb, Billy White, Mike Tuck, Bill Jones, Jackie Bridge, Mike Davis, Jackie Vaughn, Eddie Jackson, Erwin Hudges, Gerald Peak, Jerry Gault, Richard Green, and T. J. Ingle.

Baseball Schedule

April	3	Spartanburg
April	7	Clemson Freshmen
April	10	Brevard
April	14	Anderson
April	17	Brevard
April	21	Gardner-Webb
April	25	Wingate
April	28	Spartanburg
April	29	Furman Freshmen
May	1	Gardner-Webb
May	5	Anderson
May	8	Kings

The team gets ready for the coming season during spring training.

Sophomore Directory

John Acker
Dean Howard Literary Society 2,1; Debate Team 2,1; President Sophomore Class 2; Entertainment Committee Freshman-Sophomore 1; Intramural Football 2; Sophomore Superlative (Most Likely to Succeed).

Joyce Babb
Y.W.A. 2,1, Circle Chairman 1, Vice-President 2; Volunteer Band 2,1, Music Chairman 2; L'Amicale des Livres 2; B.S.U. 2,1, Devotional Chairman 2, Greater Council 2; Choir 2,1.

David Barnette
Intramural Basketball and Football 2,1.

Patsy Baughman
SNEA 2,1, President 2; B.S.U. 2,1, Publicity Chairman 2; E.Q.V. Literary Society 2,1; Y.W.A. 2,1; Representative Council 2, Secretary 2; Judicial Council 2; May Day 1; Track 1.

Gene Baxley
Dean Howard Literary Society 1; L'Amicale des Livres 2; Intramural Football 2,1, Basketball 1.

Ted Bennett
Dean Howard Literary Society 2,1, Program Chairman 2.

Lynn Bishop
Y.W.A. 2,1, Executive Committee 2; Sociology Club 2; Cheerleader 2; May Court 2.

John Braswell
Dean Howard Literary Society 2,1, Secretary 2; Intramural Football and Basketball 2,1; Debate Team 2.

David Brown
Dean Howard Literary Society 2,1.

Mary Ann Brown
L'Amicale des Livres 2,1; SNEA 1; Y.W.A. 2,1, Executive Committee 2; Skyliner Staff 1; Track 1; Basketball 2.

Linda Bruce
Etude Music Society 2,1, President 2; E.Q.V. Literary Society 2,1; B.S.U. 2,1; Representative Student Council 2; Choir 2; Sophomore Superlative (Most Talented).

Judy Byrd
Y.W.A. 2 1, President 2, Executive Committee 2; Volunteer Band 2,1; L'Amicale des Livres 2,1; Representative Council 2; Judicial Council 2; E.Q.V. Literary Society 2; Dean's List 1; House Council 2; B.S.U. 2,1, Greater Council 2; Track 2,1.

J. Campbell
Volunteer Band 2; Ministerial Band 2,1, Social Chairman 1, Secretary-Treasurer 2; B.S.U. 2,1; Choir 1; Brotherhood 1; Youth Auxiliary 2, Vice-President 2.

J. L. Cantey
Intramural Football and Basketball 2,1; J.V. Basketball 2.

Lynda Cantley
Swartz Rose Etiquette Club 2,1, President 2; House Council President 2; Representative Council 2; Judicial Council 2; Y.W.A. 2,1, Social Chairman 2; B.S.U. 2,1.

Robert Canuette
Ministerial Band 2,1; B.S.U. 2,1, Representative 1; Intramural Football 2,1; Volunteer Band 2.

Elaine Clayton
Y.W.A. 2,1; Volunteer Band 2,1; B.S.U. 2,1; Sophomore Superlative (Most Dependable).

Barbara Clampitt
Y.W.A. 2,1, Secretary 2; B.S.U. 2,1, Greater Council 1; Freshman-Sophomore Committee 1; SNEA 1; Basketball 2,1.

Tina Colquitt
Y.W.A. 2,1, Social Chairman 2; Volunteer Band 1; B.S.U. 2,1; Etude Music Society 2; Historian 2; House Council Secretary 2; Executive Student Council 2; Miss Aurora Contest 1; Who's Who at North Greenville.

Randolph Conner
Phi Beta Lambda 1; SNEA 2.

Al Curry
Intramural Football 1; SKYLINER Staff 2,1, Sports Editor 2.

Riche Cothran
Freshman Class President 1; Choir 2,1, Manager 2; Dean Howard Literary Society 1; B.S.U. 2,1, Social Chairman and Vice-President 2; Etude Music Society 2; Track Team 2; Monitor 2,1; Debate Team 1; Who's Who at North Greenville.

Walt Cribb
B.S.U. 2,1, Sunday School Representative 2; Baseball 2,1.

Barbara Crosby
Phi Beta Lambda 2,1, Secretary 2; B.S.U. 2,1; Sophomore Superlative (Quietest).

George Davis
Intramural Basketball 2,1.

Donnie Delk
Ministerial Band 2,1; Intramural Football 2,1, Captain 2,1; Monitor 2; Sophomore Superlative (Friendliest).

"Poochie" DeMars
AURORA Staff 2, Business Manager and Photographer 2; Enlighteneer Staff 2; S.G.A. Treasurer 2; Executive Student Council 2; Sophomore Superlative (Most Popular); Who's Who at North Greenville.

Jean Dempsey
Choir 2,1; Swartz Rose Etiquette Club 2,1, Social Chairman 2; Y.W.A. 2,1; Cheerleader 2.

Irene Dow
Swartz Rose Etiquette Club 2,1, Program Chairman 2; Choir 2,1, Secretary 2; Y.W.A. 2,1, Circle Chairman 2; B.S.U. 2,1, Enlistment Chairman 2.

Larry Duncan
J.V. Basketball 2; Intramural Basketball 2.

Howard Ellis
Ministerial Band 2,1, B.S.U. Representative 1, Secretary-Treasurer 1, Vice-President 2; Volunteer Band 1; B.S.U. 2,1, Stewardship Chairman 2.

Nancy Evatt
AURORA Staff 2,1, Business Manager 1, Editor-in-Chief 2; E.Q.V. Literary Society 2,1, President 2; Garrett Speech Medal 1; Etude Music Society 2,1, Treasurer 2; Choir 2,1; S.G.A. Executive Council 2; Judicial Student Council 2; Representative Student Council 2; Enlighteneer Staff 2; Track 1; Sophomore Superlative (Best All Around); Who's Who at North Greenville.

Charlotte Ford
E.Q.V. Literary Society 2,1; Volunteer Band 2,1; Y.W.A. 2,1; Phi Beta Lambda 2.

Woody Gramble
Intramural Football and Basketball 2,1.

Jimmy Garrison
Choir 2,1, President 2; Etude Music Society 2; Representative Student Council 2; Judicial Council 2; Intramural Football and Basketball 2,1.

Catherine George
L'Amicale des Livres 2,1, Social Chairman 2.

Norma Jean Gibson
Phi Beta Lambda 2,1, President 2; E.Q.V. Literary Society 2,1, Marshal 2; B.S.U. 2,1, Secretary 2; Representative Student Council 2; Judicial Council 2; Y.W.A. 2,1.

Ronald Greer
Phi Beta Lambda 2,1.

Myra Hardman
Volunteer Band 2,1, President 2; Etude Music Society 2,1, Vice-President 2; E.Q.V. Literary Society 2,1, Devotional Chairman 2; Y.W.A. 2,1; Choir 2,1; Dean's List 1.

Alex Hawkins
B.S.U. 2,1, Greater Council 2, Christian Citizenship Chairman 2, State Representative 2; Ministerial Band 2,1, Reporter 2; Sociology Club 2; Etude Music Society 1; Choir 1; Intramural Football 1.

Sammy Hendrix
Intramural Football and Basketball 2,1.

Wynona Herndon
Y.W.A. 2,1; E.Q.V. Literary Society 2,1; Phi Beta Lambda 1; B.S.U. 2,1; Track 1.

Helen Humphries
SNEA 2; Volunteer Band 1; AURORA Staff 2; Y.W.A. 2,1, Music Chairman 2; B.S.U. 2,1, Greater Council 2; Choir 1; May Day 1; Sophomore Superlative (Wittiest).

Dorothy Johnson
B.S.U. 2,1; Y.W.A. 2,1; L'Amicale des Livres 2,1, Chaplain 2; Freshman-Sophomore Committee 1; Basketball 2.

Carolyn Jones
SNEA 2,1, Program Chairman 1, Secretary-Treasurer 2; B.S.U. 2,1; Y.W.A. 2,1; L'Amicale des Livres 1; Freshman Class Secretary 1; Sophomore Class Secretary 2; Miss Aurora Contest 1; May Court 2,1; Track 1.

Harriet Jones
E.Q.V. Literary Society 2,1, Secretary-Treasurer 2; Y.W.A. 2,1, Executive Committee 2; B.S.U. 2,1; L'Amicle des Livres 2,1; Choir 2,1; SNEA 1; Track 1; SKYLINER Staff 2, Typist 2.

Bobby Joyner
Ministerial Band 2,1.

Ted Kelley
Ministerial Band 2,1, President 2; B.S.U. 2,1, Devotional Chairman 2.

Judy King
Y.W.A. 2,1; Sociology Club 2; B.S.U. 2,1.

Madeline Lackey
Swartz Rose Etiquette Club 2; Choir 1; AURORA Staff Secretary 2; SKYLINER Staff Artist 2; Y.W.A. 2,1; Miss Aurora Finalist 2,1; May Court 1; May Queen 2; Sophomore Superlative (Most Attractive).

Jimmy Langdale
Dean Howard Literary Society 1; L'Amicale des Livres 2,1; T & I 2,1, President 2; AURORA Staff Sports Editor 2; Freshman-Sophomore Decoration Committee 1; Sophomore Superlative (Best School Spirit).

Jackie Lewter
L'Amicale des Livres 2,1, Social Chairman 1, President 2; SNEA 2,1, Treasurer 1, Historian 2; Dean's List 1; Miss Aurora Finalist 2; May Court 1; Basketball 1; Y.W.A. 2,1; B.S.U. 2,1; Representative Council 2; Sophomore Superlative (Most Intellectual).

Ann Long
Y.W.A. 2,1; B.S.U. 2,1; May Court 2.

Cheryl Lowe
Etude Music Society 2,1, Program Chairman 2; Miss Aurora Contest 2,1, Finalist 2; Dean's List 1; Marshal 1; Choir 2,1.

Charles Lucado
Dean Howard, Literary Society 2,1, President 2; B.S.U. 2,1; Dean's List 1; Hallum Speech Medal 1; Debate Team 1; Best Debator 1; Judicial Council 2; Representative Council 2; Mounties Official Timekeeper 2,1; Intramural Basketball 2,1; Sophomore Superlative (Most Intellectual).

Wanda McAlister
Phi Beta Lambda 2,1, Program Chairman 2; Sociology Club 2; Y.W.A. 2,1, Executive Committee 2; Sophomore Superlative (Friendliest).

Mike McConnell
Dean Howard Literary Society 1; Freshman Class Treasurer 1; Judicial Council 2,1, Freshman Class Representative 1, Chairman 2; President of S.G.A. 2; Chairman of Executive Council 2; Basketball Manager 2,1; Baseball Manager 2,1; Intramural Football and Basketball 1; Enlighteneer Staff 2; Freshman-Sophomore Committee 1; Dean's List 2; Sophomore Superlative (Best All Around); Who's Who at North Greenville.

Carolyn Miller
Swartz Rose Etiquette Club 2,1, Poster Chairman 2; Y.W.A. 2,1; Track 2,1.

Lola Miller
House Council 1, Freshman Representative 1; E.Q.V. Literary Society 2,1; L'Amicale des Livres 2,1, Secretary-Treasurer 2; Cheerleader 2,1, Head Cheerleader 2; Sophomore Superlative (Best School Spirit).

Faye Mills
Volunteer Band 2,1, Vice-President 2; Y.W.A. 2,1, Executive Committee 2,1; B.S.U. 2,1, Greater Council 2; Sociology Club 2; Track 2,1; Dean's List 1; Marshal 1.

Nancy Moore
Y.W.A. 1, Poster Chairman 1; B.S.U. 1; Track 1.

Bob Mulkey
Vice-President of S.G.A. 2; Ministerial Band 2,1, President 2; Vice-Chairman of Judicial Council 2; Representative Council Chairman 2.

Luther Price
Ministerial Band 2,1, Mission Chairman 2,1, Vice-President 2.

Pat Quattlebaum
Phi Beta Lambda 2,1, Publicity Chairman 2; E.Q.V. Literary Society 2,1, Vice-President 2; Y.W.A. 2,1, Executive Committee 2; B.S.U. 2,1; Executive Council 2; Judicial Council 2; May Court 2,1; Best Typist Award 1; Freshman Class Vice-President 1; Collegiate Sweetheart 2; SKYLINER Staff 2,1, Typist 1, Editor-in-Chief 2; Sophomore Superlative (Most Likely To Succeed); Who's Who at North Greenville.

Carolyn Runyan
E.Q.V. Literary Society 2,1; Y.W.A. 2,1; B.S.U. 2,1, Greater Council 1; Secretary of S.G.A. 2; House Council 2; Sociology Club 2; Track 2,1; Basketball Manager and Scorekeeper 2; May Court 2; Sophomore Superlative (Most Popular).

Becki Sargeant
B.S.U. 2,1, Greater Council 2; E.Q.V. Literary Society 2,1; Track 2; Volunteer Band 2,1, Social Chairman 2; Y.W.A. 2,1; Sociology Club 2.

"Scooter" Spridgeon
Volunteer Band 2,1; Y.W.A. 2,1, Executive Committee 2; Basketball 1; SKYLINER Staff Associate Editor 2; Sociology Club 2,1; B.S.U. 2,1; Track 2,1.

Micheal Stokes
Choir 2,1.

Ann Stone
L'Amicale des Livres 1; Y.W.A. 2,1, Circle Chairman 2; House Council 2,1, President 2; B.S.U. 2,1, Greater Council 1; Sociology Club 2, Secretary-Treasurer 2; Basketball 2,1, Captain 2; Track 2,1; Sophomore Superlative (Most Athletic).

Sandra Stoudemayer
SNEA 1; Y.W.A. 2,1; Track 2,1; Basketball 2.

Joan Turner
Volunteer Band 2,1, Secretary-Treasurer 2; L'Amicale des Livres 1; Y.W.A. 2,1, Executive Committee 2; Track 1.

Ron Turner
Sophomore Class Treasurer 2; Sophomore Superlative (Most Dependable).

Carolyn Watkins
SNEA 2,1, Program Chairman 2; Basketball 2; Y.W.A. 2,1.

Billy Weathers
Ministerial Band 2.

Student Roster 1963-1964

FRESHMEN

Able, Virginia Neil, Clayton Street, McCormick
Adams, Gregg Carlisle, 2013 Hampton Avenue, Charleston Heights
Adams, Robert Daniel, Route 1, Box 177, Ware Shoals
Alexander, Edgar Bert, 160 Dellwood Drive, Greenville
Allen, Barbara Ann, 100 Dagnall Circle, Laurens
Allen, Shirley Alice, 7824 Asheville Highway, Spartanburg
Alsing, Maurice Oliver, Jr., Cherokee Apartments, Gaffney
Anders, Margaret Hazel, Route 3, Hunt's Bridge Road, Greenville
Anderson, Grace Adele, Route 3, Box 154, Travelers Rest
Ashmore, George Willard, Jr., 300 McDonald Street, Greenville
Atterberry, Jeanette Alice, South Palmetto Street, Denmark
Avant, Hubert Bennett, Route 3, Box 296A, Johns Island

Babb, Johnny, Route 4, Inman
Bagwell, James Cecil, Jr., 6 Thomas Street, Greenville
Barnett, Paulette Kathleen, Box 576, Moncks Corner
Barnhill, Albert O'Neil, Route 1, Taylors
Barton, Thomas Mauldin, 8 Davis Street, Sans Souci, Greenville
Baxley, Jacqueline Bernice, 1710 Taylor Road, Gayce
Baxley, Reginald Blease, Route 2, Box 317, Barnwell
Bayne, Charles Robert, 813 North Franklin Road, Greenville
Beard, Willard Rodney, Route 2, Bamberg
Beck, Henry Sanford, III, 104 Lanford Street, Greer
Bennett, Granger Kenneth, Route 1, Box 368, Moncks Corner
Bennett, Harry Lawrence, II, 222 West Earle Street, Greenville
Bennett, Ralph Raymond, 306 South Florida Avenue, Greenville
Bishop, John Anthony, Post Office Box 11, Travelers Rest
Bolin, John Fredric, 205 Augusta Road, Spartanburg
Bouchillon, Vernon Larry, 1513 Laurens Road, Greenville
Bowling, Tyra Everett, 201 Ridgecrest Drive, Greenville
Bowman, Ernest Preston, 1 Twenty-second Street, Greer
Bradham, Phyllis, Route 1, Manning
Bridge, Jasper Owen, 311 Warren Street, Walterboro
Bridges, Margaret Joy, Route 3, Spartanburg
Brissey, Linda Garrol, 661 Badowski Drive, Milledgeville, Georgia
Bronson, Harrie Frederick, Box 203, Barnwell
Brown, David Lloyd, 2439 Scott Street, Spartanburg
Brown, Francis Thomas, Route 1, Box 266, Wedgefield
Brown, Jerry Dale, 140 East Tallulah Drive, Greenville
Brown, Michael Winston, 1605th ABW, Box 150, APO 406, New York
Brown, Roger Mack, 505 Marion Street, Kingstree
Bruce, Laveda Ann, 109 Woodruff Highway, Greer
Bryan, Michael Edward, 6 Russell Avenue, Greenville
Bryant, Stanley Willis, 17 Perry Avenue, Greenville
Burns, Larry DeMont, 229 Piney Mountain Road, Greenville
Byers, Joseph Floyd, 232 Boundry Drive, Spartanburg

Caldwell, Emily Jane, Route 3, Spartanburg
Canuette, Robert Harold, 1516 Gapps Street, Augusta, Georgia
Carlisle, Lewis Stack, Jr., 1 Spartanburg Road, Lyman
Carnell, Gene Stanley, Route 2, Taylors
Carroll, Martha Rachel, 224 West Elliott Steet, Chester
Garson, James Padget, Jr., Ridge Spring
Carter, Daniel Ray, 114 River Oaks Drive, Greenville
Carter, Dorothy Jean, Box 241, Burton
Case, Nancy Jane, Route 2, Easley
Cauthen, Glenda Kay, 5 Merlock Drive, Greenville
Chamblee, William Marshall, Jr., Route 2, Fountain Inn
Chandler, Roger Gene, 1200A, Woodside Avenue, Greenville
Chandler, Thomas Sanford, Route 4, Greenville
Childers, Jesse Carey, Crestwood Drive, Greenville
Childers, Linda Garol, Route 1, Box 265, Marietta
Childers, Waco Franklin, III, 17 Broughton Drive, Greenville
Clampitt, Barbara Ann, Route 1, Pisgah Forest, North Carolina
Clark, John Edward, Route 5, Mountain Creek Road, Greenville
Clifton, Willie Lanier, 120 First Street, West, Hampton
Cole, Gwendolyn Ann, 1405 Field Street, Camden
Condrey, Hartwell Eugene, Route 2, Campobello
Connell, Judith Rae, 1914 Oxford Drive, Hendersonville, North Carolina
Connor, Brenda Evon, 1055 Stehondale Road, Columbia
Cook, Joyce Darlene, 2805 Fair Avenue, Newberry
Copeland, Samuel Lankford, Jr., 2811 South Fifth Street, Hartsville
Corley, Ernest Luther, Jr., Route 3, Box 111, Johns Island
Cowsert, Clark Elbe, Broad River Road, Columbia
Cox, John Wayne, Route 2, Campobello
Cox, Mary Ellen, Box 143, Mauldin
Crawford, Thelma Joyce, Box 96, Plum Branch
Creasey, Donna Jean, 210 Heathwood Drive, Aiken
Cross, Bertha Joan, 505 Old Park Road, Charleston
Cross, Thomas George, Jr., 101 Elm Street, Greenville
Crumpton, John William, Jr., 510 Crane Avenue, Greenville
Culley, Ronald Franklin, 1543 Elmtree Road, Columbia
Curry, Alvin Houston, 1702 Hilt Avenue, North Charleston
Dabney, Thomas Edward, 302 Sidney Street, Rock Hill
Davis, Connie Michael, 302 Tiffany Drive, Greenville
Davis, Robbie Dean, Route 2, Dallas, North Carolina
Davis, William Kelly, 1417 Montview Road, Birmingham 8, Alabama
Day, John Frank, 2000 West Parker Road, Greenville
Deese, Shelby Jean, Route 2, Heath Springs

DeHay, Arthur Hamilton, 121 West Main Street, Moncks Corner
Denton, William Berong, Jr., 1205 Woodside Avenue, Greenville
Dill, Furman Barry, 3 Coleman Drive, Taylors
Dobson, Frances Rebecca, Box 94, Fairforest
Dorsey, Adelaide Marie, Route 1, Box 494, Columbia
Duncan, James Ralph, Route 3, Travelers Rest
Dusenbury, Michael Van, 228 Smith Street, Georgetown
Edwards, Karen Gail, 13 Tindal Road, Greenville
Effler, Robert Henry, 307 Wilton Street, Greenville
Ellis, William Howard, Route 1, Box 278E, Chester
Epps, Barney Walton, Route 3, Box 86, Kingstree
Erwin, Lawrence Albert, Jr., Box 231, Startex
Estridge, Roger Malone, 320 East Third Street, Kershaw
Etheredge, Michael Bruce, 103 Fairhaven Drive, Taylors
Evett, William Frederick, 4 Fletcher Street, Greenville
Falcon, Larry Harris, Route 2, Greenville
Fallaw, Ann Warner, 229 Johnston Street, Rock Hill
Farrior, David Pickett, Jr., Mackay Point Plantation, Yemassee
Ferguson, Sharon Ann, Box 432, Allendale
Franklin, Lloyd Ray, Route 1, Roebuck
Franklin, Willie Eugene, Jr., Route 1, Box 190, Sumter
Fraser, Lee Caldwell, 121 Kathryan Court, Greenville
Frazier, Donald Maurice, 112 Flora Avenue, Greenville
Freeman, Lewis Willard, Jr., Route 2, Greenville

Fripp, Paul Melvin, Oaklawn Subdivision, Walterboro
Fulmer, Linda Louise, 717 Grabtree Street, Conway
Gaillard, Joseph Michael, Route 1, Easley
Gallman, William Arthur, Jr., Route 1, Jonesville
Gambrell, Larry William, 308 Buncombe Street, Greer
Gambrell, Wayne Douglas, 308 Buncombe Street, Greer
Garcia, Eliseo Burmann, Route 1, Travelers Rest
Garner, Douglas Van, 205 Varn Street, Walterboro
Garraux, Kenneth Earl, 911 Pendleton Street, Greenville
Garrett, Melynda Ann, 12 Vernelle Street, Greenville
Garrison, Sivil Ellen, Post Office Box 54, Jefferson, Georgia
Gatch, Robert David, III, 1724 Hampton Street, Walterboro
Gault, Gerald Oscar, 105 Brannon Street, Union
Gaylord, Leroy, 324 South Salem Street, Sumter
George, Catherine Tamer, Box 4, Pacolet
Gerald, Benjamin Worth, 60 Alabama Drive, Charleston Heights
Granger, Thomas Cleveland, 4 Perley Apt., Byrd Boulevard, Greenville
Gray, Elsie Belle, Route 1, Denmark
Green, Jeffrey Randolph, 404 North Main Street, Greer
Green, Leslie Angus, 1011 South Buncombe Road, Greer
Green, Linda Marilyn, 109 Green Avenue, Fountain Inn
Greene, John Warren, 803 Edwards Road, Greenville
Gresham, Robert Lee, 111 Ebaugh Avenue, Greenville
Grubbs, John Gary, Route 5, Greenville
Hair, June Elizabeth, 1106 Laurens Street, Aiken
Hall, Kella Jane, Post Office Box 52, Springfield
Hammett, Arthur Clarence, Jr., 14 Flora Avenue, Greenville
Hammett, Williams Bernard, Route 3, Hartwell, Georgia
Hammond, William Boyd, Jr., 129 Converse Street, Greenville
Hanna, Dianne Mae, 305 Clairview, Kingstree
Hannon, Miriam Juanita, Route 2, Campobello
Harkins, Donald Roy, 13 Speed Street, Greenville
Harrington, Leonard Burton, Jr., 113 Hill Top Street, Kingstree
Hatley, Jerry Donald, 108 Aladdin Street, Greenville
Hattaway, Kenneth Edward, Post Office Box 196, McClellanville
Hawkins, Gary Arnold, 10 Primrose Lane, Greenville
Hawkins, Lyman Eugene, 101 North Franklin Road, Greenville
Head, Patricia Ann, 307 Carolina Avenue, Batesburg
Heaton, Clovie Julia Etta, 10 Ariail Street, Easley
Hester, Benjamin Anderson, Route 7, Greenville
Hill, Colin Raymond, 304th M. M. Sq., APO 238, New York
Hill, Spurgeon Cletus, Route 2, Pelzer
Holliday, Brenda Pauline, Route 1, Six Mile
Hollifield, Martha Anne, Box 287, Nebo, North Carolina
Howe, Thomas Cecil, 108A Central Avenue
Howell, Ralph Glenn, 106 Earle Street, Greer
Hudson, Eugenie Marie, Box 112, Society Hill
Hudson, Judith Elaine, Route 3, Nichols
Hughes, Russel Randall, Route 2, Marietta
Hughes, Warren Chesley, Route 4, Edwards Mill Road, Taylors
Humphries, Julius Caesar, Jr., Route 4, Gaffney
Hunt, Frank DeWitt, Jr., 207B Mauldin Road, Greenville
Hunt, Warren Chandler, III, 1123 Lake Avenue, North Augusta
Hunter, Mary Nancy, 106 Mill Street, Woodruff
Ingle, Leroy Harrison, Jr., 23 Jones Street, Greenville
Ingle, Thomas Jefferson, Jr., 3012 Wade Hampton Boulevard, Taylors
Jackson, Charles Edward, Horatio
James, Ronald Charles, Route 5, State Park Road, Greenville
Janik, Virginia Nell, Route 1, Taylors
Jay, Sarah Patricia, 108 W. Earle Street, Greenville
Jeffords, William Herbert, Jr., Route 1, Laurens
Johnson, James Paul, Route 1, Box 304, Cordova
Johnson, John David, Route 7, Greenville
Johnson, William Perry, Route 5, Greer
Jolly, Beverly Dale, Route 1, Gaffney
Jones, Diana Gail, Ridge Spring
Jones, Dorothy Lois, Route 2, Batesburg
Jones, Eugene Marion, 116 North Trade Street, Tryon, North Carolina
Jones, William Alvin, 112 Seventh Street, Easley
Julian, David Mattison, 12 Horseshoe Circle, Greenville
Kaplet, Joann, 92-A Jasmine Street, Shaw Air Force Base
Keith, Alexander Foster, 110 Sumner Street, Greenville
Keller, William Harrison, Route 1, Bedford, Pennsylvania
Kelly, James Richard, 112 Genter Street, Taylors
Kent, Linda Faye, Miracle Hill School, Route 1, Pickens
Kimball, Wayne Thomas, 1205 Pine Drive, Aiken
King, Judy, 701 Prather Circle, Clinton
Koon, Larry LaBruce, Route 2, Gaston
Koon, Rufus Theodore, Route 2, Gaston
Lackey, Sandra Elaine, 121 McDade Street, Greenville
Lancaster, Ronald Edward, Route 3, Spartanburg
Lancaster, Sondra Eugenia, 2144 Chesnee Highway, Spartanburg
Lee, John Wayne, 1731 East North Street, Greenville
Lee, Leon Wilson, 1731 East North Street, Greenville
Lee, Patricia Ann, 306 East Fairview Avenue, Gaffney
Lominack, William Pettus, 117 Pine Street, Greer
Looper, Rufus Franklin, III, 1190 Pendleton Street, Greenville
Lowe, Brenda Carole, 1415 Mount Gallant Road, Rock Hill
Lowery, David Parker, 130 South Cambridge Street, Ninety Six
Lowry, Walter Kenneth, 212 Fairview Avenue, Greenville
Lucas, James Michael, Route 2, Heath Springs
Major, Charles R., 112 East Avondale Drive, Greenville
Mallard, Betty Sue, Box 225, St. George
Martin, Kelly Payte, Jr., 203 Princeton Avenue, Greenville
Martin, Margaret Tindall, Route 1, Travelers Rest
Martin, Sylvia Ann, 203 State Park Road, Greenville
Mathis, Stephen Walter, Route 4, Greer
Mattero, Marilyn Elaine, 302 Chestnut Street, Shelby, North Carolina
McAdams, James Kenneth, Jr., 207 Grove Road, Greenville
McCarson, Michael Jack, 2203 West Parker Road, Greenville
McClain, Patricia Ann, Route 3, Box 169, Travelers Rest
McCorkle, Don Lynn, Route 2, Fort Mill
McDuffie, Barbara Ann, 5 Charles Street, Woodside, Greenville
McGee, Vincent Dale, 17 Pittman Circle, Berea, Greenville
McGill, Joe Harold, 108 West Georgia Road, Simpsonville
McTeer, Cecil Howard, Gotton Hall Plantation, Yemassee
Meeks, Jerry James, Route 3, Inman
Merck, Terry Craig, 10 Linden Drive, Greenville
Mikell, John Calder, Jr., Route 3, Box 287A, Sumter
Miller, Carolyn Jean, Route 2, Greenville
Miller, Charles Eugene, 307 Butler Street, St. Matthews
Miller, Ruby Irene, Route 1, Wellford
Mims, Thomas Leroy, Jr., Box 373, Kingstree
Mitchum, Margaret Elaine, 334B Jasper Street, Georgetown
Mixson, Travis Leroy, Route 1, Fairfax
Moody, Elaine Elizabeth, 310 Etiwan Avenue, Columbia
Morehead, Robert Barry, Route 2, Neeses
Morris, Jesse Melvin, 110 Overbrook Drive, Greer
Morris, Ralph Edwin, 132 Chipley Lane, Greenville
Moss, Roselyn Kaye, Route 1, Greer

Mowen, Warren Thomas, Route 4, Piedmont
Mundy, Marion Raymond, Route 3, Box 45, Abbeville
Murdock, William Phillip, 1037 Cherokee Avenue, Rock Hill
Nelson, Harry Hamilton, Route 4, Box 14, Chester
Nesbitt, Margaret Leigh, Route 1, Duncan
New, Thomas Marshall, Route 3, Box 377, Aiken
Nix, Alvin Leonard, 44 Fourth Street, Judson, Greenville
Nubson, James Mack, 1 Ottaway Drive, Greenville
Owen, Joyce Ann, Route 5, Easley
Owens, Patsy Karen, Route 6, Greer
Pace, Constance Louise, Route 2, Simpsonville
Page, Gwendol Diane, Route 1, Easley Highway, Greenville
Palmer, Carol Ann, 38 Nottingham Road, Greenville
Paouris, George Emanuel, 120 Central Avenue, Greenville
Parham, Marion Cecratus, Jr., 201 Lenore Avenue, Greenville
Pate, Martha Rebecca, Route 1, Scranton
Payattokool, Nongluck, Bangkok, Thailand

Payne, Joseph Ligon, III, 27 Altacrest Drive, Greenville
Peagler, Janice Gayle, 1538 Dunbar Road, Cayce
Pearson, Barbara Gaye, 1014 Rutherford Road, Greenville
Peden, Greeta Yvonne, Route 1, Taylors
Phillips, Betty Jo, Box 356, Fairfax
Phillips, Jane Stewart, Route 2, Taylors
Phillips, Reginald James, II, 401 Galphin Drive, Greenville
Phillips, Robert Lewis, 13 Eighth Avenue, Judson No. 2, Greenville
Phillips, Sylvia, Route 3, Box 66, Piedmont
Pigg, Lanny Mitchell, 378 Highway 601, Midland, North Carolina
Pirkle, Larry Benjamin, Route 5, Greenville
Plumley, Faith Elaine, Route 2, Landrum
Polson, Gary Cleveland, 600 West Poinsett, Greer
Powell, James Austin, Box 304, Hyde Circle, Mauldin
Prewette, Donald Avery, Route 4, Box 307, Inman
Price, Henry Franklin, 115 Warren Street, Walterboro

Rabun, Cheryl, Dean, 7718 Burnett Street, Spartanburg
Ragsdale, John Knox, Jr., Blair
Rainey, Allen Wayne, 21 East Belvue Road, Taylors
Rasor, William Barron, Jr., Route 1, Donalds
Reed, Patricia Ruby, 1720 N.W. 9th Court, Homestead, Florida
Reems, Elliott Forrest, 107 Banner Drive, Greenville
Repko, Susan Josephine, 122 West Circle Avenue, Greenville
Riley, Charles Kenneth, 127 Ware Street, Greenville
Robbins, George Robert, 1622 East North Street, Greenville
Rogers, Carl Thomas, Box 192, Roebuck
Rogers, Cross R., III, 3816 Pope Street, S.E., Washington, D. C.
Rogers, Jerry Marion, 114 Riley Street, Westminster
Rollins, Robbie Lee, Jr., 3 Shamrock Lane, Greenville
Rupracht, William George, Box 402, Central Square, New York
Rutland, Joseph Harold, Box 278, Fairfax
Rutledge, James Arnold, Jr., Route 5, Easley
Scott, Marshall Wade, Jr., 501 Darlington Avenue, Greenville
Shaver, Eleanor Ann, Northway Drive, Route 4, Taylors
Sloan, Billy Bryant, Route 1, Lyman
Sloan, Keever Vinson, Jr., Route 2, Greer
Smith, Broadus Henry, Box 114, Springfield
Smith, David Carl, 22 Fore Avenue, Greenville
Smith, Frank Allison, Jr., Route 1, Pisgah Forest, North Carolina
Smith, Margaret Gail, Route 6, Greenville
Smith, Michael Mae, Route 1, Norway
Smith, Thomas Douglas, Route 1, Box 170, Laurens
Smoak, Harold Augustus, 209 North Boulevard, North Charleston
Smoak, Hubert Claude, 13-B Durant Avenue, North Charleston
South, Myrna Faye, 99 Gordon Street Extension, Greenville
Sparks, Jolene Frances, 79 Lowry Street, Whitmire
Spridgeon, Mary Louise, 317 East Columbia Avenue, Batesburg
Staggs, Lillian Elaine, Route 2, Greer
Stephens, Patricia Ann, Route 2, Greer
Stevenson, William David, Martin
Still, Judy Lee, 2615 Hagood Avenue, Barnwell
Stokes, William Michael, Route 2, Greer
Stokes, Winfred Myron, Route 2, Greer
Stroupe, Ernest Alexander, Jr., Route 2, Yemassee
Stubbs, Charles Gerald, Bailey Mills Road, Tigerville
Sumner, Jerry Elliot, 1819 North Main Street, Greenville
Sutherland, Mary Anderson, 2006 Luther Street, Newberry

Thompson, Stuart Arthur, 960 Zimalcrest Drive, Columbia
Thompson, Tommy Timms, 202 Donnan Road, Taylors
Timmons, Grover Olivio, Route 2, Piedmont
Tollison, Grady Truett, Route 4, Easley
Trotter, Ralph Kenneth, Route 4, Pickens
Tuck, Michael Woodrow, 1329 Brace Drive, Savannah, Georgia
Turner, Morrall Alexander, Jr., Route 3, Ninety Six
Vaughn, Alice Carol, 1416 Muller Avenue, Columbia
Vaughhan, Jack Hubert, 1416 Muller Avenue, Columbia
Vaughn, Carolyn Ann, Route 5, Box 78, Greenville
Vaughn, Rita Ann, Route 6, Greer
Vimpeny, Leonard Charles, Route 2, Box 78C, Salley

Walker, William Hollis, Route 1, Box 101, Windsor
Waters, Susan Carole, 13 Gallivan Street, Greer
Welborn, Robert David, Route 5, Greenville
Westmoreland, Branson, Jr., 203 Maryland Avenue, Greenville
White, Billy Herman, 101 Moss Street, Greer
White, Roy Wilbur, 1508 Edgewood Avenue, Anderson
Williams, Nannie Griffin, Route 1, Easley
Wilson, Jo Nell, 24 Knox Street, Greenville
Wilson, Walter Dewey, Route 7, Patrol Club Road, Greenville

Yarborough, Edward Heath, 173 Whiteford Road, Spartanburg
Yarborough, Henry Samuel, Jr., Route 4, Box 98, Conway
Yown, William Robert, 2501 Easley Bridge Road, Greenville

SOPHOMORES

Acker, John Warren, 607 South B Street, Easley
Avant, Patricia Ann, 203 Marquis Street, North Charleston
Babb, Joyce Ann, Box 107, Fairforest
Baker, Theron Racine, 101 Pinefield Drive, Greenville
Barnette, David Jackson, 10 Berry Street, Barnwell
Bates, Arnold David, Route 3, Box 240, Orangeburg
Baughman, Jerry Dillard, Route 1, Simpsonville
Baughman, Patsy Ann, 810 Barnwell Avenue, N.E., Aiken
Baxley, Arthur Gene, Route 2, Box 317, Barnwell
Beason, Billy James, 102 Wood Drive, Greer
Bennett, Ted Arnold, 4810 Grand Central Ave., Vienna, West Virginia
Bishop, Charlyn LaVerne, 1517-B James Ave., Charleston A.F.B.
Bradley, Robert Levi, Box 113, Saluda, North Carolina
Braswell, John William, Jr., Post Office Box 503, Ridgeland
Bridges, Edward Anthony, 9 Rayford Lane, Greenville
Browder, Leland Everette, Jr., Route 2, Box 281-B, Barnwell
Brown, Mary Ann, Columbia Highway, Joanna
Brown, Tony Dean, Route 5, Easley
Bruce, Geraldine Gail, Route 3, Greer
Bruce, Linda Jean, Route 2, Campobello
Bryant, June Carole, Bates Street, Batesburg
Bunch, Richard Finley, 9 College Street, York
Burch, James Edward, Route 1, Gresham
Burns, Maxie Carroll, Route 7, Greenville
Bussey, Wayne Eugene, Route 1, Box 296, Johnston
Byrd, Judith Ann, 1633 Haviland Circle, Columbia
Campbell, Major J., III, 456 Liberty Street, Rock Hill
Campoamor, Orlando, Caguas, Puerto Rico
Cannon, William Thomas, Route 3, Greer
Cantey, Julius Lucian, Jr., Route 1, Hemingway
Cantley, Lynda Gayle, 511 Kelley Street, Kingstree
Cantrell, Gene Fred, Route 2, Walhalla
Clayton, Lucia Elaine, Route 2, Campobello
Cochran, Neil Arthur, Walker Springs Road, Taylors
Cochran, Shields McDuffie, Walker Springs Road, Taylors
Coleman, Harry Michael, 44 Beck Avenue, Greenville
Collins, J. C., Route 3, Travelers Rest
Colquitt, Christine Rogers, Route 2, Thomaston, Georgia
Conner, Randolph Scott, Route 1, Marietta
Cothran, Oscar Richard, III, Route 4, Box 172, Piedmont
Couch, Homer Cleveland, Box 266, Tuxedo, North Carolina
Crain, Herschel Leonard, Route 1, Marshall, North Carolina
Crain, Nancy Elaine, Route 1, Taylors
Crane, Gloria Jean, Route 1, White Horse Road, Greenville
Crapps, Richard Henry, 2816 Wilton Road, West Columbia
Cribb, Themos Jesse, 317 Palmetto Avenue, Greenville
Crihb, Walt Donald, Route 3, Box 75, Hemingway
Crosby, Barbara Ann, Route 2, Bamberg
Culpepper, Donald Vannoy, 28 McBeth Street, Greenville
Culpepper, William Fletcher, 217 Botany Road, Greenville
Davis, George Milton, Jr., 326 Dellwood Drive, Greenville
DeGarmo, Donald Lyle, Box 232, Tigerville
Delk, Wilmer Donnie, Hilda
DeMars, John Waring, Jr., 309 Butler Street, St. Matthews
Dempsey, Jean Ellen, Varnville
Dow, Sara Irene, Route 4, Box 83, Greenwood
Duncan, Larry Claude, Route 7, Greenville
Evans, Beattie Long, Route 2, Landrum
Evatt, Nancy Lee, Route 1, Box 66, Liberty
Fleming, Charles Dean, Route 1, Taylors
Ford, Charlotte Ann, Route 1, Simpsonville
Fulton, Robert Witherspoon, 114 Strickland Street, Walterboro
Gamble, James Woodrow, Box 16, Cades
Gambrell, Steven Landrum, 102 Morrow Street, Greer
Garner, Orin Hampton, Jr., Post Office Box 5, Jonesville
Garrison, James Milford, Jr., Route 4, Piedmont
Gibson, Norma Jean, Sunset
Gilreath, Stanley Alvin, Paris View Drive, Travelers Rest
Gilstrap, James Curtis, Route 4, Pickens
Glenn, Celia Diane, Route 3, Woodruff
Greene, Marion Perry, Route 5, Greenville
Greer, Ronald DeFoix, 1201 Pendleton Street, Greenville
Hall, Cay Terrill, 211 Vande Venter Drive, Greer
Hardman, Myra Pearl, Route 2, Box 86, North Augusta
Hawkins, Harold Alexander, Jr., Post Office Box 42, Santee
Henderson, James Milford, 4 Sunny Dale Drive, Greenville
Henderson, Michael Eugene, 210 Willow Springs Drive, Greenville
Hendrix, Samuel Henry, Route 1, Box 3, Lexington
Henson, Jerry Willene, Route 2, Landrum
Herndon, Cranel Hayne, Railroad Street, Hampton
Herndon, Wynona Sherwood, Route 2, Box 70, Ruffin
Hester, Wanda Faith, 516 Crane Avenue, Greenville
Hinton, Homer Eugene, Route 1, Greenville
Hodgens, Jesse Daniel, Box 108, Tolar Road, Travelers Rest
Holliday, Glenn Gary, Route 1, Six Mile
Hughes, Ralph Fox, 502 North Main Street, Fountain Inn
Humphries, Helen Josephine, 740 North Liberty Street, Spartanburg
Jackson, John Calvin, Route 5, Box 339, Charleston
James, Ronnie Raymond, 127 Rasor Drive, Greenville
Johnson, Dorothy Anne, 1 Rosewood Way, Greenville
Johnson, Edgar Lee, Route 4, Taylors
Johnstone, Ellen Louise, 235 Cureton Street, Greenville
Jones, Arlon Odell, 1 Olive Street, Taylors
Jones, Carolyn Louise, Route 2, Batesburg
Jones, Harriet Beth, Route 4, Greer
Jones, Marion Randall, Route 1, Taylors
Joyner, Bobby Junior, Post Office Box 242, Tigerville
Kelley, Ted Fulton, Route 2, Hartsville
Lackey, Madeline Carol, 5739 Salvo, Charleston
Langdale, James William, Route 3, Walterboro
Lawson, Charles Hervey, 106 Woodside Circle, Liberty
Lazar, Mary Ann, 4 Lester Avenue, Greenville

LeBleu, Roger Frederick, Box 324, Martinez, California
Lemmons, David Mac, 205 Overbrook Drive, Gaffney
Lewter, Jacqueline Ann, 3800 Capers Avenue, Columbia
Long, Mary Ann, Route 5, Saluda
Lowe, Cheryl Anne, 1007 South Cherry Street, Talladega, Alabama
Lucado, Charles Barry, 1406 Third Street, Newberry
Lusk, Perry David, 415 East Poinsett Street, Greer
McAlister, Wanda Gay, Route 1, Maiden, North Carolina

McConnell, John Michael, 4 Stadium Drive, Greenville
McDaniel, Edward Preston, Star Route, Pickens
McDaniel, Mary Ann, Route 2, Box 139, Travelers Rest
McDonald, Henry Leland, 309 Long Veiw Terrace, Greenville
McGee, Rush, Donnon, Post Office Box 2, Marietta
Miller, Lola Kate, Route 4, Suber Road, Greer
Mills, Faye Elizabeth, 280 Chippewa Drive, Columbia
Moore, Nancy Faye, Route 3, Greer
Mostella, Kenneth Elbert, 115 Converse Street, Greenville

Mulkey, Robert Cranford, Route 5, Easley
Mungo, David Patterson, 1541 Wade Hampton Boulevard, Greenville
Myers, Jerry Earl, 100 Carmel Street, Greenville
Pearson, Eva Gail, View Mount Drive, Greenville
Pierce, Jack Lamar, Route 2, Marietta
Powell, George Richard, Route 1, Inman
Price, Luther Martin, Post Office Box 224, Tigerville
Quattlebaum, Patricia Anne, Box 65, Harleyville
Rainey, Wade Thomas, 113 Edwards Street, Taylors
Ramos, Elias Antonio, Caracas, Venezuela

Rogers, David Kerns, Route 5, State Park Road, Greenville
Runyan, Sylvia Carolyn, Route 3, Box 355, Travelers Rest
Sargent, Rebecca Pearl, Box 121, Una
Shuman, Lillian Ruth, Box 56, Reevesville
Simmons, Charlie Ray, 522 Edgemont Road, Greenville
Slatton, Lewis Joshua, Route 1, Taylors
Smith, Katherine Creech, 1007 Sixteenth Avenue, Conway
Smith, LaVinia Lyda, Box 525, Conway
Speaks, Howard Franklin, Route 2, Camden

Stone, Patricia Ann, 315 Center Street, Beaumont, Texas
Stoudemayer, Sandra Lee, Route 1, Box 49, Little Mountain
Stroman, Myers Richard, 648 Riverside, Orangeburg
Stutts, James Von Lehe, Jr., Route 3, Box 115, Johns Island
Taylor, Truett Crocker, 47 Smith Street, Ware Shoals
Thompson, James Guyton, Route 3, Honea Path
Turner, Joan Gatch, 79 Pitt Street, Charleston

Turner, Ronald James, 59th F. I. S., Box 208, APO 677, New York
Tuten, Robert Earl, 1104 North Main Street, Greenville
Vickers, John Earl, 35 Webster Street, Slater
Watkins, Carolyn Faye, Route 7, Greenville
Weathers, William Lee, Route 3, Laurens
Wellmon, Dennis Glenn, 229 Dupont Drive, Greenville

White, Henry Charles, Jr., 31 North Garden Circle, Greenville
White, William Grady, Box 148, Slater
Wickliffe, Paul Clinton, Box 173, Travelers Rest
Williams, Ronald Hughey, 86 Lowry Street, Whitmire
Womble, George Daniel, 821 East 37th Street, Savannah, Georgia
Wood, William Austin, Jr., Box 324, Taylors
Wynns, Robert Sanders, Fairfax

SPECIAL STUDENTS

Helms, Roger Melton, Route 2, Greenville
Kittrell, Wilson McCann, 211 Craig Street, Fountain Inn
Knight, Lawrence LeRoy, Route 6, Greer
Smith, Gerald Lee, Route 2, Greenville
Stokes, Tony Mack, Route 1, Simpsonville
Taylor, Gladys James, Tigerville

AURORA
AURORA
AURORA
ADVERTISEMENTS
AURORA
AURORA
AURORA

KEYS PRINTING CORPORATION · 1869 ·

YEARBOOKS OF DISTINCTION

Photographs by

RAWLINS - ALLEN STUDIO

BELK-SIMPSON COMPANY

Greenville, South Carolina

PEPSI-COLA
BOTTLING CO.

Greenville, South Carolina

Shop and Save At

BELK-SIMPSON COMPANY

104 S. Main Street

Greenville, S. C.

We Give S & H Green Stamps

Guess who spoke in Chapel? Mr. Humes.

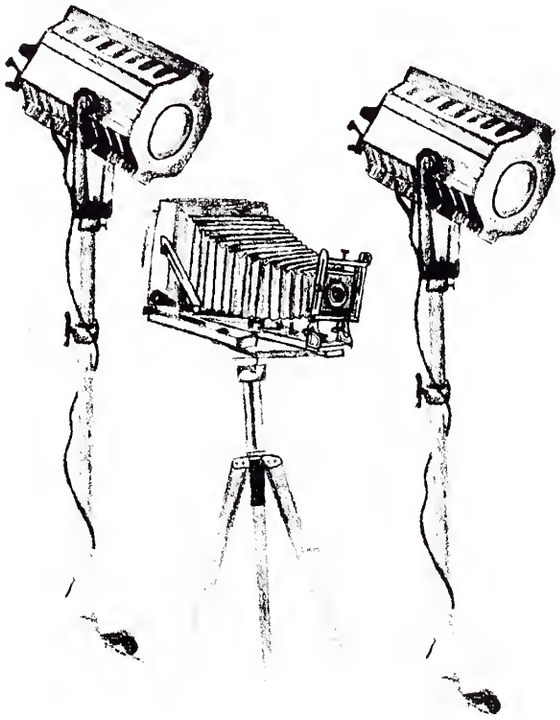

AURORA Natural Color Pictures By

David D. McDonald Photographer

3900 EDWARDS ROAD TAYLORS, S. C.

It's not what you GET, but what you KEEP and how you MANAGE what you SPEND that matters most!

. . . and Peoples can help you! It's a full-service bank that bases all its plans on serving people well.

Start banking with Peoples soon.

THE
PEOPLES NATIONAL BANK
OF GREENVILLE, S. C.

TO FURTHER YOUR EDUCATION

Plan Now to Join NGJC Graduates At

CARSON-NEWMAN COLLEGE

Jefferson City, Tennessee
A LIBERAL ARTS SENIOR COLLEGE
DEVOTED TO CHRISTIAN EDUCATION
For Information Write — The Admissions Office,
Carson-Newman College, Jefferson City, Tennessee

Speak up Robbie.

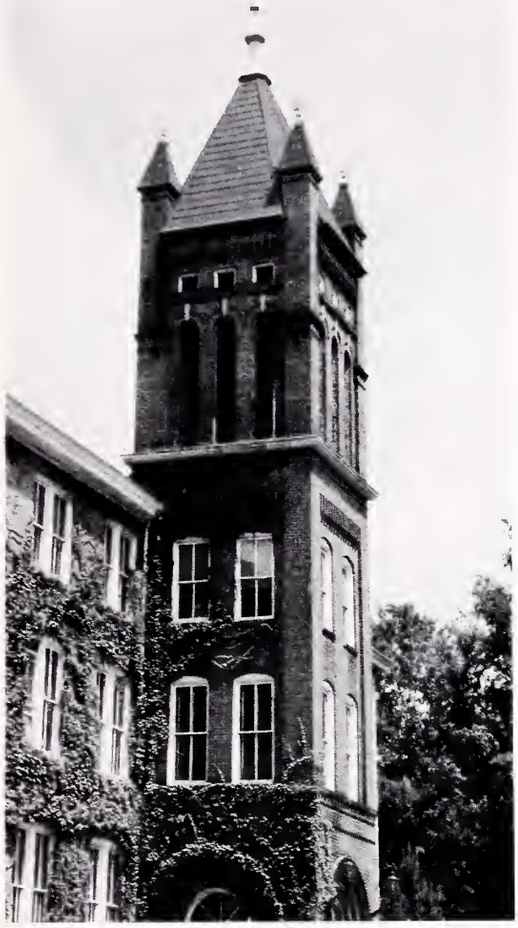

LANDER COLLEGE

FOUR-YEAR LIBERAL ARTS

TWO-YEAR NURSING PROGRAM

BACHELOR OF ARTS — BACHELOR OF SCIENCE

Majors Available:

ENGLISH
MUSIC
CHEMISTRY
PHYSICAL EDUCATION
HOME ECONOMICS
ELEMENTARY EDUCATION

FRENCH
BIOLOGY
HISTORY
BUSINESS EDUCATION
MEDICAL TECHNOLOGY
BUSINESS ADMINISTRATION

SOCIOLOGY

For further information, write:

DR. BOYCE M. GRIER, PRES., LANDER COLLEGE, GREENWOOD, S. C.

CONGRATULATIONS, SOPHOMORES

ATTAWAY-EASTERLIN PONTIAC, INC.

TEMPEST

Greenville, S. C.

232-1806

J. R. WATERS, JEWELER

Diamonds — Watches — Clocks — Jewelry

Greer, South Carolina

FRIERSON'S DRUG STORE

"Your Real Drug Store"

TR 7-3611 Greer, S. C.

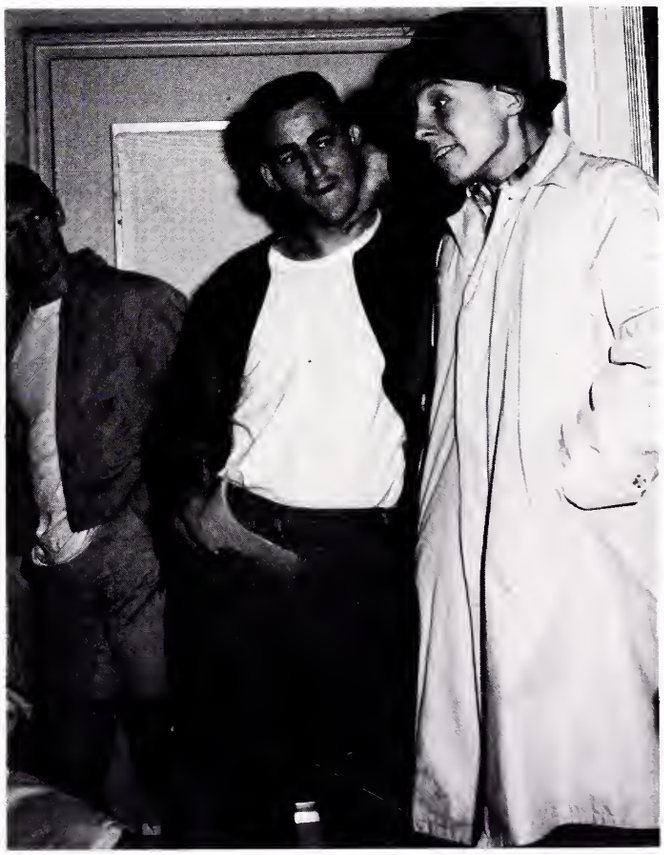

Hey, Joe.

True love does die.

Compliments of

RAINBOW DRIVE-IN

Greenville, South Carolina

Compliments of

P.Y.A PEARCE·YOUNG·ANGEL CO.

Wholesale Foods

FRESH — FROZEN — CANNED — DRIED

"Service Wholesalers"

Greenville, South Carolina

DRINK

Coca-Cola

REG. U.S. PAT. OFF.

COCA-COLA BOTTLING COMPANY

Greenville, South Carolina

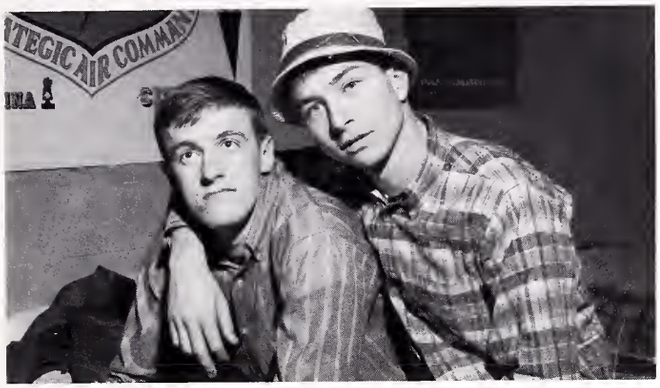

Piggy, who are you trying to snow?

Compliments

T. E. JONES & SONS

FURNITURE AND APPLIANCES

Greer, South Carolina

meyers arnold

Your Store for Pleasant Shopping Since 1903

Greenville, S. C.

PADGET CHEVROLET

Greer, South Carolina

Compliments of

T. P. WOOD'S GENERAL STORE

Tigerville, South Carolina

"PET...you bet!"

PET
MILK COMPANY
DAIRY DIVISION

ERSKINE COLLEGE

Due West, South Carolina

"A progressive college with a great tradition"

- South Carolina's oldest four-year denominational college.
- A fully-accredited co-educational college of liberal arts, founded and supported by the Associate Reformed Presbyterian Church.
- Offering courses in Liberal Arts, Music, Fine Arts, Home Economics, Science, and Secretarial Science.

For information address Director of Admissions

Erskine College, Due West, South Carolina

125th ANNIVERSARY 1839 - 1964

Compliments of

MUTUAL SALES COMPANY

COMPLETE HOME FURNISHINGS

Telephone TR 7-3721

139 E. Poinsett Street

Greer, South Carolina

SOUTHERN BAKERY

Greer, South Carolina

Compliments of

SMITH & JAMES MEN'S STORE

Clothing, Shoes, Hats, Furnishings
Greer, S. C.

Go ahead and marry her, Frank.

McCARTER'S BARBER SHOP

Greer, S. C.

D. & D. MOTORS, INC.

Authorized Sales and Service
Dial: TRinity 7-3391 E. Poinsett Street
Greer, S. C.
FORD THUNDERBIRD FALCON

BEST WISHES

TO ALL SENIORS

SOUTHERN ICE COMPANY

Greer, South Carolina

Mutt and Jeff

Mr. Bruce, I want to tell you a secret.

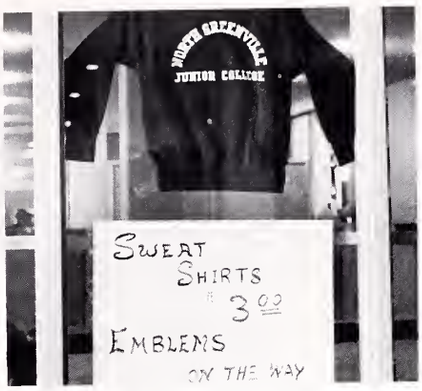

Now on sale for $2.50.

King Arthur keeps a close eye on Mr. Neely.

Is this TALENT?

Hey, why don't you make my picture?

Conferenoe room intellects.

The smile of the century—the lost smile.

I wonder what her trouble is.

Most likely to get married this spring.

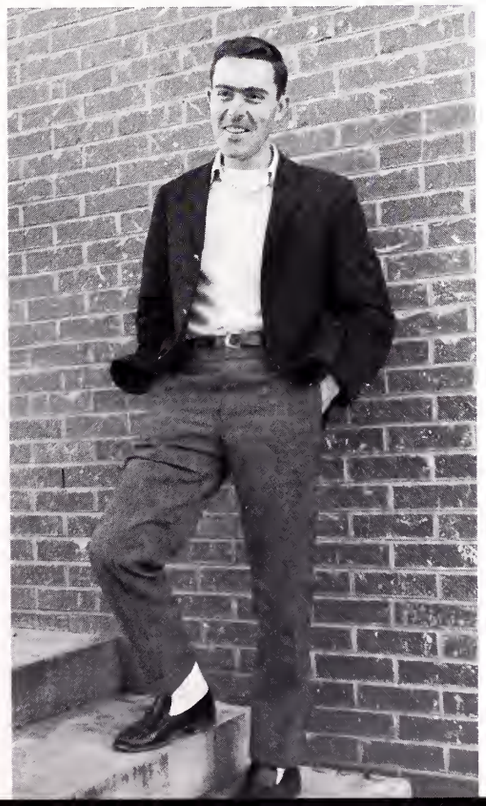

"Cutie pie"

TOWN & COUNTRY

"ONE OF GREENVILLE'S PROFESSIONALS"

LAUNDRY AND CLEANERS

Greenville, S. C.

Who wet the preacher?

MIKE PERSIA CHEVROLET CO.

100 Block College Street

Greenville, S. C.

HORNE FORD

SALES — SERVICE

South Carolina's Largest FORD Dealers

225 Buncombe St. CEdar 9-9011

Greenville, S. C.

Best Wishes from a New Friend

VARSITY MALT SHOP

MAY YOU ALWAYS ENJOY A

SUCCESSFUL, FAITHFUL LIFE!

COMMUNITY CASH

Greer, South Carolina

"Where Your Dollar Goes Fartherest"

Compliments of

SULLIVAN-ESKEW HARDWARE CO.

Pee Gee Paints

Telephone TR 2215 Greer, S. C.

PEEBLES-KIMBRELL DEPT. STORE

Greer, S. C.

Compliments

McLESKEY TODD DRUG CO.

Greer, South Carolina

Telephone TRinity 7-3461

LOWEST PRICE DRUGS — ALWAYS THE BEST

Have All Your

PRESCRIPTIONS

Filled at McLeskey Todd
Make Our Store Your Headquarters
While in School at
North Greenville Junior College

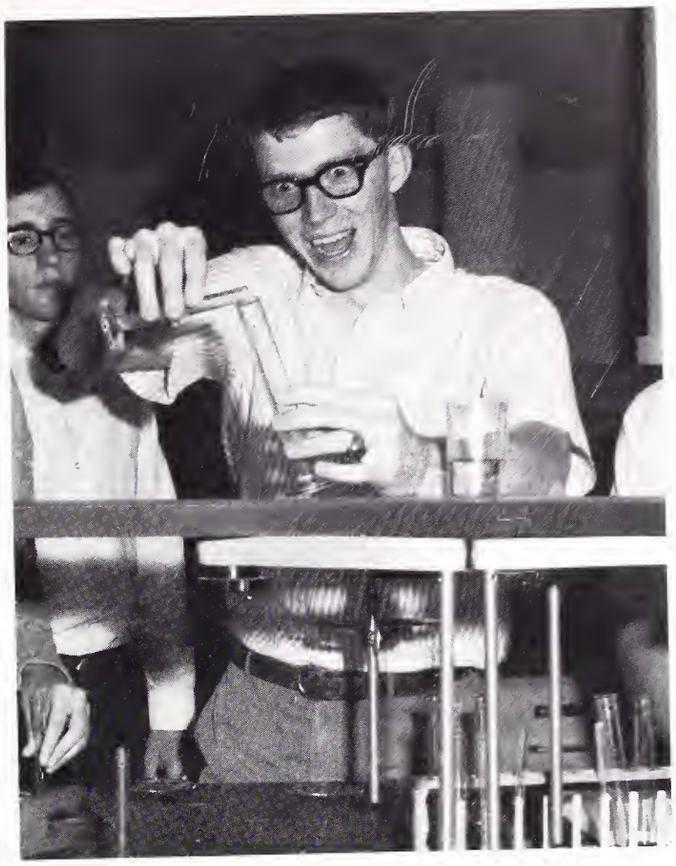

This should give me Metrocal Shampoo—for "fat heads".

IVEY'S OF GREENVILLE

you're always welcome in our

VARSITY SHOP

distinctive clothes

preferred by college men

IVEY'S Men's Store, street floor

Compliments

THE LEADER

Greer, South Carolina

Compliments

GRAHAM CASH CO.

Greer, South Carolina

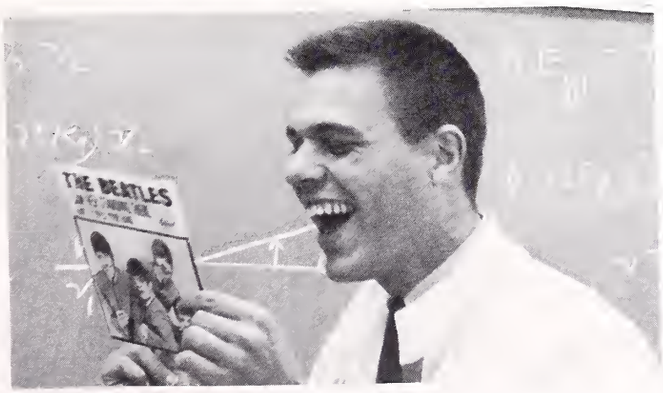

Happy Birthday!

ONEAL-WILLIAMS, INC.

SPORTING GOODS

241 North Main Street

Greenville, South Carolina

The Best in Sporting Goods

for 45 Years

Dedication Day

The Finch Wing of the Men's Dorm

The Peterson Wing of the Men's Dorm

Dedication Day for the naming of buildings and streets was held May 18, 1963. A program was presented for the alumni and friends after which the unveiling of different plaques took place. A buffet lunch was served on the lawn in front of the Crain Science Building to close the day's activities.

The Boyles Wing of the Men's Dorm

The Scott Wing of the Men's Dorm

The Brock Wing of the Men's Dorm

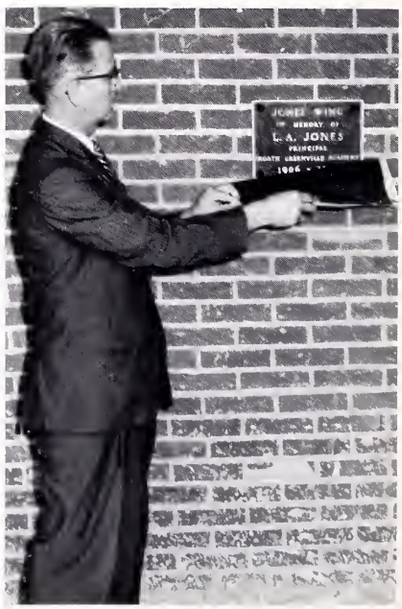

The Jones Wing of the Men's Dorm

May 18, 1963

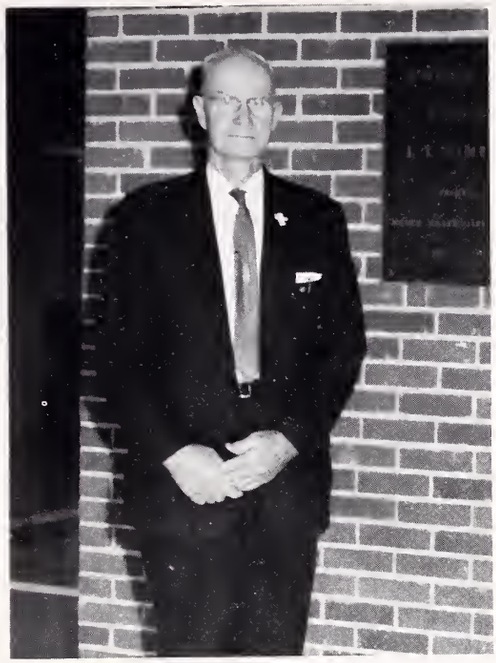

Simpson Hall

The buffet lunch ended the day's activities.

Taylor and Wingo Streets.

Neves Dining Hall

Crain Science Building

The Cooper Apartments

Expansion at N.G.J.C.

In the spring of 1963, the old science building was demolished to provide space for Howard Hall.

Due to the rainy summer, Howard Hall was only half finished at the beginning of the fall semester.

Today **progress** is a widely used word. The meaning is quite apparent to those associated with North Greenville because of the expanded facilities now available here, a fact which is indicated by the pictures below.

Howard Hall, finished in December 1964, houses eighty girls.

Wingo Hall, the oldest building on campus, was torn down to provide for improvements at N.G.J.C.

An extension to the cafeteria provides better dining facilities.

Tigerville Baptist Church was rebuilt after fire destroyed the old church building in 1960.

An annex to the gym gives more room for physical training.

New apartments provide housing for students and faculty.

Another improvement this year was the reflooring of Neves Dining Hall.

Editing a yearbook consists of many things. Before the 1964 AURORA was ready for publication, the staff spent many hours on seemingly endless tasks, some of which were drawing layouts, making pictures, writing copy, and proofreading dummy sheets. The staff, however, could not have produced the book without the assistance of many other people, and we should like to express our appreciation for this aid.

We should like to thank the members of the faculty and the student body for your patience and cooperation.

The staff extends special gratitude to Mrs. T. T. Dill, sponsor; Mrs. Gary King, sponsor and proofreader; Mr. J. C. Keys and Mr. Morris Kenig, publishers; Mr. David McDonald, Rawlins-Allen Studio and "Poochie" DeMars, photographers; and Mrs. Alice Tribble.

We also express our appreciation to the Belk-Simpson Company for loaning us the dresses that were used for May Day pictures.

May you always cherish the pleasant memories of North Greenville as they are presented in the 1964 AURORA.

The AURORA Staff
Nancy Evatt, Editor

Hester Memorial Library
North Greenville Jr. College
Tigerville, S. C.